THE WEATHER

Boston and vicinity—Fair tonight; Friday increasing cloudiness and warmer; moderate north to northeast winds. Unsafe flying weather today.
Sun rises 5:51; sets 5:35.
Moon rises 4:14 a. m.
High tide 10:09 p. m.
Temperature: till 1 p. m.: Maximum, 56 at 2 p. m.; minimum, 31 at 10 a. m.; average, 52.3. Temperature at 1 p. m., 56.
Light all vehicles at 6:25 p. m.

BOSTON AMERICAN

LARGEST EVENING CIRCULATION IN NEW ENGLAND

FINAL EDITION EXTRA
New England's Greatest Home Newspaper

VOL. 16—No. 308

Copyright, 1920, by H. E. Newspaper Pub. Co.

BOSTON, THURSDAY, MARCH 18, 1920

Registered to U. S. Patent Office

PRICE TWO CENTS

GERMAN CRISIS ALARMS BRITAIN

REPORT KAPP ARRESTED

FIRE IN SALEM FACTORY

SAYS THEFT WAS PLOT TO SHIELD ATTEAUX

Clerk Ordered to Steal to Hide Big Dyestuff Graft, Declares Lawyer for Prisoner

Charges that Charles E. Peakes, former clerk for F. E. Atteaux, Inc., who is serving a four-to-seven years' sentence for forgery and theft of $12,000 from his employer, assumed the responsibility for a $21,000 shortage on the books in order to conceal a "graft" account from a creditor company were made today at the hearing before the Governor's Council on the Peakes pardon petition.

Over $100,000 was paid by the Atteaux Company in graft to secure dye contracts, said it was to conceal these payments from the Sharpless Dye Company, which the Atteaux Company agreed $125,000, that Peakes agreed to make up the shortage of $21,000 on the "graft account," which was kept by another man, according to the charges.

DISCOVERED BY AUDITOR.

Attorney E. M. Smith, counsel for Peakes, who made the charges, asserted that Atteaux prevailed upon Peakes "to go good" for the shortage and to take out the money from the company from time to time. It was for reimbursing himself that Peakes was found guilty, Smith said.

"In 1905, the Atteaux Company was a struggling concern," said Smith. "It owed $125,000 to the Sharpless Company, which insisted upon having a director in the Atteaux Company. The Sharpless Company pressed for payment and employed as counsel Moorfield Storey. The Atteaux Company employed I. R. Clark. It was arranged that the matter would be continued along.

"Augustus Nickerson was later employed by Atteaux to make an audit of the books. The ledger for the distribution of these 'commissions,' which was kept by Stewart, showed a difference as between the accounts kept by Peakes.

SAYS PEAKES BALKED.

"Atteaux said it would never do to let Clark know about the graft account. If Nickerson hadn't discovered it, the matter would have been all right. It wouldn't do for Stewart to admit the shortage, because that would open up the entire graft account.

"An agreement was made for Peakes to assume the shortage. He believed it to be about $6,000 or $8,000. When Atteaux told Clark that Peakes would assume it and that it was $21,000, Peakes balked. Atteaux took Peakes one side and said, 'You'll have your salary increased and I'll go on your notes.'"

Georges Carpentier and His Bride

First photograph of heavyweight champion of Europe, and his bride, who was Mlle. Georgette Elsasser. They are due in New York Saturday. Carpentier will battle Jack Dempsey for the world's championship.

GENERAL ALARM IS SOUNDED

Damage of $50,000 is Done by Flames to Plant of Leather Company

Salem, March 18.—A general alarm, caused by fire in the Northeastern Leather Company's plant on Broadway, today sent a shiver through the city, which has not forgotten the conflagration of 1914.

The fire started in the split shop of the plant, probably from a workman smoking, and invaded the main plant.

Firemen saved part of the three-story wooden structure, but nearly $50,000 damage was done by the flames.

The factory employs 300 workers and had an output of 2,500 skins daily.

CLASH ON MOTHERS' BILLS

Edna L. Spencer Accuses Senator Young of Using "Influence" to Block Her Work

Personal clashes marked the bearing today on the three maternity benefits bills submitted by Miss Edna Lawrence Spencer, Senator Benjamin Loring Young and Representative Carey at the State House.

Miss Spencer charged that Senator Young had told her he "could get any bill through the Legislature" and Senator Young denied this, declaring that he had been "most decidedly misquoted."

Dr. Charles Fleischer, referred to by Miss Spencer as an advocate of her measure, strove to pour oil on the troubled waters by paying tribute to the good qualities in both bills, urging that personal indifferences be "forgotten in the interest of the common welfare" and that the present was "no time for personal glory."

Admitting that her bill may cost the State $1,000,000 the first year, Miss Spencer declared it "the greatest money saving bill ever presented to the Legislature."

While Miss Spencer's bill were presented, maternity benefits measures by Senator Benjamin Loring Young and Representative Carey.

Miss Spencer made two changes in her bill. The first, striking out the provision, that evidence furnished by the prospective mother must be of-

Continued on Page 3, Column 4.

Hays Bill Aims to End All Rent Gouging

Public hearings on rent profiteering will be reopened early next week by the Joint Committee on Judiciary of the Legislature at the request of Representative Martin Hays of Brighton, who is preparing an "iron tooth" bill to bring rent profiteering in all forms to an abrupt end in Massachusetts.

The fact that the commission on the Necessaries of Life goes out of existence the last of this month, and that even though it resisted in every possible contingency and covered all phases of rent profiteering, has led Mr. Hays to advocate more stringent measures than any hitherto suggested.

The Hays bill covers the entire field of rent profiteering, including all forms of real estate, and not merely dwellings. It will protect the small storekeeper and professional man of limited income. It also will protect dwellers in the higher priced sections.

The Hays bill aims to bring immediate relief to all those who suffer from rent profiteering, first, by making all tenancy agreements of yearly duration, to be ended only by three months' written notice, and, second, by requiring landlords to file with the Superior Court petitions and sworn financial statements of their property before raising rents.

It also includes clauses requiring landlords to furnish service and make repairs, and a provision for the taking of land and buildings by the right of eminent domain for housing purposes.

It aims to take the whole rent ques-

Continued on Page 4, Column 4.

ALLIES ALL READY TO ADVANCE

German Red Revolt Spreads; Crisis Near in Ruhr Basin; Berlin Barricaded

London, March 18.—The Central News Agency circulated a report this afternoon that Dr. Kapp, who resigned late yesterday as revolutionary chancellor at Berlin, had been arrested by the Spartacists, according to advices to this agency Communists in Westphalia were attacking both the Kapp and Noske troops. The Central News is authority for the report that "the allies are ready to advance into the neutral zone (lying just beyond the allied military lines in Germany) in the event of further disturbances.

By International News Service.

London, March 18.—"The situation in the Ruhr district of Germany is most serious," the British Foreign Office announced this afternoon. "At both Vitter and Herne 'Reds' attacked the barracks and killed the officers and most of the men. They captured all the batteries and guns."

Fighting in the streets of Leipsic has been continuous since 4 o'clock yesterday afternoon, according to a Central News dispatch received here today. Barricades have been erected in the city's thoroughfares.

Twenty persons were killed in an attack on the railway station at Nurnberg. The attack was repulsed.

At Rostock, a German seaport, workers made a surprise attack and captured the military barracks.

German communists are building barricades in the southeastern and northern suburbs of Berlin, said a Reuter dispatch from Copenhagen this afternoon.

Armed Workmen Spread Terror in Berlin

By International News Service.

The Hague, March 18.—The Communist danger in Berlin is still very great, according to all advices reaching here. Large numbers of workmen in the suburbs have obtained arms and are in an excited frame of mind. The future behavior of the Independent Socialists is most uncertain.

One report received here today, but

Continued on Page 2, Column 1.

BRYAN FIGHTS TO SAVE TREATY

Hopes to Get It Through in Most Any Form to Keep It Out of the Campaign

By International News Service.

Washington, March 18.—If the treaty is not ratified by the Senate tomorrow it will be brought up a third time between now and the June conventions, in a last effort to prevent it from becoming the chief issue in the political campaign.

Plans for this are already under way, and it is said will have the strong support of William Jennings Bryan and all those senators whose minds "go along" with his.

By a vote of 37 to 41 the Senate rejected this afternoon a reservation proposed by Senator Reed of Missouri that the United States reserve "exclusively the right to decide what questions affect its national honor or vital interests."

The Senate then took up another reservation offered by Senator Reed, that "The United States assumes no obligation to employ its military or naval forces or resources or any form of economic discrimination under any article of the treaty." It was defeated, 17 to 52.

When seen at his hotel today Bryan refused to comment upon what he proposed to do in the event the senate again refused the pact for the lack of the two-thirds majority necessary for its ratification.

Meantime he is bringing into play very ounce of his influence in an eleventh hour effort to swing enough Democrats over to his point of view to secure sufficient votes to ratify the treaty with any and whatever reservations there may be attached thereto.

"The people of this country will be heard from," Senator Robert L. Owen, Democratic candidate for the Presidential nomination, declared today. "And if the treaty is not ratified tomorrow it will surely come up again in the Senate before adjournment."

BULLETINS

PARIS.—A complete report on the military situation along the Rhine was given the council of the ambassadors today by Marshal Foch, who has just returned from an inspection trip.

Berlin, March 18.—The Deutsche Bank has received a report that a Soviet government has been proclaimed in Poland.

London, March 18.—There has been a Bolsherik uprising at Warsaw and elsewhere in Poland, according to information received here today.

LONDON. — The Communist movement in Germany is spreading, according to advices received here from German sources. Agricultural workers are proclaiming soviets. In Mecklenburg the Communists seized a number of estates.

PARIS.—The German charge d'affaires, Wilhelm Mayer, was informeedg from Stuttgart today that President Ebert would not return to Berlin until after the meeting of the National Assembly at Stuttgart.

PARIS.—Gustav Noske, minister of defence in the Ebers government, has gone to Berlin from Stuttgar, to inaugurate military measures against the Spartacists, it was reported from Berlin today.

BERLIN.—A soviet has been established by the Communists and workers at Wilhelmshaven, according to "official" information received here today.

PALMER URGES WAR ON 'REDS'

Asks $2,500,000 for Campaign Against Anarchists and $300,000 for Prohibition

By International News Service.

Washington, March 18.—The Department of Justice is to continue its activities against alien anarchists throughout the year, and several millions of dollars will be necessary to carry on this work, Attorney-General Palmer told the House Appropriations Committee today.

Attorney-General Palmer asked appropriations of $2,500,000 for the bureau of investigation for investigation of alien anarchist activities, $300,000 for investigations of violations of the prohibition laws, and $600,000 for special counsel and assistance to prosecute contested suits against the government, a great part of which are patent suits.

Grand Duchess Olga Living in Box Car

Washington, March 18.—Grand Duchess Olga, sister of the Czar of Russia, and one of the three surviving members of the Romanoff family, has been found by American Red Cross workers living in a box car in south Russia. Dispatches here today give the name of the town where she is living as Norvorossick.

Tapped Wire to Save Current Bills

To save electric light bills, Jurgis Geguzis and Stanley Mickelson, owners of a brick block at No. 253 West Broadway, South Boston, tapped the Edison Electric Company feed wire which ran under the sidewalk. That was in 1916 when the block was built.

Special Officer O'Neill of the South Boston station was directed to discover what was diverting a large amount of electricity in his district.

Tests showed that the leakage was near the block. He investigated and the two men were before Judge Logan in South Boston court today, where they pleaded guilty. Sentence was postponed for a week.

SEEK WITNESS OF EAST BOSTON SHOOTING

Boston police are seeking a man who witnessed the shooting of Vincenzo Napoletano, at No. 12 Chelsea street, East Boston, a few days ago, and is reported to have had a political argument with Rosario Martanano, who is charged with the actual killing. Other witnesses claim the gun fell to the floor, was accidentally discharged and caused Napoletano's death. But the evidence of the hospital officials is in direct contradiction, as they claim the bullet took a downward course from the point of entrance. The hearing scheduled for today was postponed.

"Talking With the Dead"

JUDGE RUTHERFORD'S new book, 50c. Write or call at GOLDEN AGE NEWS BUREAU, 141 Dartmouth st., Room 13, Boston.

ELSMORE GETS TEN YEARS

Brookline Burglar Sent to State Prison by Judge Aiken

Harry Elsmore, the Brookline burglar whose personal appearance bailed his record for burglary, was sentenced to serve from seven to ten years in State Prison today by Chief Justice Aiken in Superior Criminal Court.

Sentence was pronounced after Attorney Henry Barry had requested the court to take into consideration the charges pending against Elsmore in the Norfolk district for shooting Policeman O'Connell two months ago in Brookline, after the officer had surprised Elsmore leaving a house he had looted.

Elsmore pleaded guilty to the charge of burglary in nine counts returned by the Grand Jury. Assistant District Attorney Kenney suggested the sentence adopted by the court.

TODAY'S BANK STATEMENT.

Boston bank clearings, $71,150,-265.

Boston sub-treasury, credit, $25,000.

New York bank clearings, $584,-967,358.

New York sub-treasury, credit, $1,634,565.

DANGERS OF EXPOSURE

Severe weather conditions may be overcome if you take Pulmo Jona's Medicine to keep cool and clear. Adv.

ONE DEAD, ONE DYING, OF ALCOHOL POISONING

One man is dead and another in a dangerous condition at the Haymarket Relief Station as the result of alcohol poisoning at a fishermen's party on a boat at Commonwealth Pier. The relief station ambulance was called and on arrival the physicians found one man, not identified, dead, and William Sullivan of No. 49 Saratoga street, East Boston, unconscious.

DEDHAM AND HYDE PARK THREATENED BY FLOODS

Floods threatened sections of Dedham and Hyde Park today. On Maverick street, in Dedham town laborers and employes of the Dedham Finishing Company were called into service to stem the flood that topped the dam of the company. The Meadows on East street were flooded. In Hyde Park Mother Brook is rising steadily and threatens the bridges.

OFFERS WOMAN $1,217; SHE CALLS THE POLICE

New York, March 18.—A man approached Mrs. Clara Eisenhart, owner of a millinery shop in Eighth avenue, and held out a handful of bills, $1,217. "You take it," he said. "I don't need it." Mrs. Eisenhart had him arrested. At Bellevue he said he was John Beno, thirty-nine, but could not remember where he lived.

RUSSIAN ARMY QUITS CHINESE RAILWAY ZONE

Washington, March 18.—General Hovath, the Russian commander, has relinquished control of the Chinese Eastern railroad zone, according to advices to the State Department here today from Harbin, Manchuria.

SOUTH BOSTON GARAGE FIRE LOSS IS $5000

Fire caused a loss estimated at $5,000 today in the one-story brick structure, No. 15 West Sixth street, South Boston, occupied as a garage by P. F. Leavett. Workmen were filling the tank of a truck with gasoline when it became ignited. The flames swept through the structure damaging the machines and practically destroying all woodwork.

WANTS IRELAND IN LEAGUE OF NATIONS

Washington, March 18.—After rejecting three reservations to the treaty offered by Senator Reed of Missouri, the Senate took up a reservation by Senator Gerry which provides for the eventual admittance of Ireland to the league.

EBERT AND HIRSCH LEAVE FOR BERLIN

Paris, March 18.—President Ebert of Germany and Premier Hirsch of Prussia have left Stuttgart for Berlin in a special train, according to a news agency today.

What does your name mean to YOU?

The Boston American tells you every day—in the Magazine Page.

NEXT WEEK

EDITH—*Monday, March 22*
AURORA—*Tuesday, March 23*
FLORENCE—*Wednesday, March 24*
NORA—*Thursday, March 25*
EMILY—*Friday, March 26*
ENID—*Saturday, March 27*

(A complete history of one woman's name each day)

AMERICANS MAKE DESPERATE EFFORTS TO GET OUT OF GERMANY

SPARTACISTS IN CONTROL OF THE RAILWAY LINES

Continued From First Page.

which could not be confirmed, said General von Luettwitz, former commander of the revolutionary troops at Berlin, who resigned and left the city, is now in negotiations with the Independent Socialists and has proposed the formation of a Soviet republic under military co-operation.

General von Oven is said to have succeeded General Seeckt as commander of the troops in Berlin.

Troops supporting the Ebert government are expected to arrive in Berlin tonight.

A crisis has been reached in Westphalia and Saxony. Soviets have been proclaimed at Hof and at Furth, next to Nuremberg, the most important industrial city in Bavaria.

Communists at Dortmund attacked the government forces and were victorious after a violent battle.

Government troops are concentrated in a number of towns, but as most places where Soviets were established the soldiers were disarmed by the workers.

Americans in Flight From German 'Reds'

By International News Service.

Berlin, March 18.—The American and British missions in Berlin are attempting to arrange with the international Red Cross for a train to move American and British citizens from Berlin.

German officials said they could not guarantee a safe passage because of news that the Spartacists in the Ruhr district had defeated the Reichswehr and probably command the railway lines.

The missions then attempted to arrange for the departure of the Americans and Britishers by way of Danzig.

A large number of Americans, mostly business men, who went to Leipzig to attend a commercial fair, are reported panic stricken as a result of the street fighting in that city. So far as known, none has been injured, but they are reported to be making desperate efforts to leave the city by automobile and airplane.

KAPP DENIES BRITISH AID.

Kapp has issued an official denial of the report that the British were forewarned on the revolution or collaborated with the revolutionaries.

Three of the chief leaders of the revolution, Wolfgang Kapp, General von Luettwitz and Colonel Bauer, have fled from Berlin. Kapp and Von Luettwitz left immediately after they handed their resignations to Vice-Chancellor Schiffer of the Ebert constitutional government.

General von Seeckt, who was left in command of the revolutionary troops, promised to remove them from Berlin immediately.

The situation is very bad. Unter den Linden, the chief thoroughfare in central Berlin, is filled with barbed wire entanglements and machine guns. The Reichswehr (troops supporting the Ebert government) is threatening to attack the Baltic troops (supporters of Kapp) unless they are withdrawn forthwith.

It is estimated that there are about 80,000 Reichswehr troops in Berlin and environs. Their leaders claim to have enough soldiers to crush the Spartacist movement. Spartacist leaders control the strike situation, however.

DEMAND KAPP'S ARREST.

Spartacist chiefs called upon Herr Schiffer, demanding the dismissal of Noske and a revision of the Ebert cabinet. Leaders of the Independent Socialists demand the surrender of all persons responsible for the Kapp uprising so they can be tried for high treason. They insist that no amnesty shall be declared.

The Communists ask the demobilization of the Reichswehr on the ground that these troops are reactionary and untrustworthy. This request was rejected, with the explanation that, if the Reichswehr were disbanded there would be nothing to prevent the Spartacists from seizing power.

Leaders of the workmen explained that their antagonism to the Kapp group was not only based on fears of a revival of the monarchy, but also because they resent a return of "grinding pre-war conditions," when they worked twelve hours a day. It was declared that the men surrounding Kapp were the same who were responsible for the pre-war drudgery of the labor class.

Rumor That Kapp Has Taken Life

By International News Service.

London, March 18.—An Exchange Telegraph dispatch from Amsterdam today stated that, according to telephone messages received there from Berlin, the rumor is current in the German capital that Wolfgang Kapp, who resigned yesterday as Chancellor of the German revolutionary government, has committed suicide.

President Friedrich Ebert of Germany has arrived in Berlin from Stuttgart, according to the Exchange Telegraph dispatch.

A telegram received earlier in the day by the Times from Amsterdam quoted Berlin dispatches to the Telegraaf as saying that Kapp and Von Luettwitz had both fled from Berlin in automobiles immediately after they resigned.

General von Luettwitz commanded the revolutionary troops in Berlin.

President Ebert ordered the arrest of Kapp and Von Luettwitz, it was reported from Paris.

Britain Making Huge Loans to Poland

Washington, March 18.—Great Britain is making huge loans to Poland, according to cabled advices from Hugh Gibson, American minister at Warsaw.

An extension of credit of 26,000,000 pounds has been made to finance the purchase of British goods the cable stated, and another loan of 200,000 pounds has been made for the purpose of paying transportation charges on 100,000 tons of flour bought by Poland from the United States grain corporation.

A report that Great Britain has loaned 500,000 pounds for the purchase of British merchant tonnage is unconfirmed.

General Strike in Silesia Proclaimed

By International News Service.

London, March 18.—Philips Price, Berlin correspondent of the Daily Herald, quoted leaders of the Scheidemann faction of the German Socialists in a dispatch today, as saying:

"Now that Kapp has been overthrown, a reversion to the old state of affairs in Germany is impossible."

A general strike has been proclaimed in Silesia, the proclamation being signed by Communists, Socialists and Centrists.

The Daily Herald correspondent says that the food situation in Vienna has become critical as a result of the German railway strike, which held up relief trains from Holland and Denmark.

Spartacists Destroy Guard Battalion

By KARL H. VON WIEGAND.

Boston American Staff Correspondent.

Special Radio Dispatch.

(Copyright, 1920.)

Berlin, March 17 (Afternoon)—Spartacists have annihilated an entire battalion of the National Guard and captured a battery of artillery in the Ruhr district.

Dr. Kapp asked the French to march in and subdue the Red revolt, but the French military command refused.

MATERNITY BILL NEEDS MILLION

Edna L. Spencer Outlines Probable Cost for First Year in Presenting Her Case

Continued From First Page.

fered "at least two months previous to her anticipated confinement," the other, providing that "nothing in this bill shall prevent the practice of obstetrics as now employed in the teaching hospitals of Boston."

Miss Spencer said her bill was originally framed with the aid of the State Department of Health, but accused the department of since deserting her measure to support that of Mr. Young.

The bill provides that prospective mothers unable to obtain proper medical and nursing care for themselves, shall be aided by the State with a cash benefit for a suitable following confinement, and that no stigma of charity shall attach to such aid rendered.

It provides further that in case of illegitimacy the father shall be obliged to reimburse the State for such aid.

Miss Spencer said in part:

"The State now says to poor mothers: 'If you don't want to accept charity at childbirth, you can suffer, you can die!'

"If something is not done our race will be inferior to the races of Europe, because every country in Europe has a maternity benefit system. England lowered her infant mortality even during the war. New Zealand's infant mortality is only one-half of ours.

"In the United States we lose 15,000 women annually from diseases arising out of pregnancy. In Massachusetts the maternity mortality has increased 70.3 per cent. More women between the ages of fifteen and forty-nine die from this cause than from any other except heart disease and tuberculosis."

Miss Spencer cited the International Congress of Working Women as having indorsed the principles embodied in her bill. She emphasized the desirability of the cash benefit provision.

Miss Spencer estimated that the cost to the State for the first year would probably be about $700,000.

"Call it $1,000,000," she continued. "This would mean that the city of Cambridge, for example, would have to pay an additional tax of twenty cents on the thousand.

"But would ultimately not cost the State any more than it is paying at present, for the hospitals and other institutions are filled with crippled children and disabled mothers, victims of improper care at childbirth."

Miss Spencer quoted Health Commissioner William C. Woodward of Boston as having stated that he favored the principles of her bill, but "did not know where he stood."

STOCK VICTIMS TO GET MONEY

Pastor, Denying Connection With Swindle, Says Investors Will Not Lose

Holyoke, March 18.—Mill girl victims of the big stock swindle in connection with which A. Judson Young of Springfield and James Currie of this city are being held, will get their money back, the Rev. F. B. Smith said today.

Mr. Smith, while denying any connection with Young except through the purchase of legitimate stock, declared he had received positive information to this effect.

He admitted that he had introduced Young to a number of persons, who purchased stock, but asserted that some months ago he became suspicious and dropped the broker. Some time after that, he said Young asked him to mortgage his car in order to help him get out of his difficulties and that he refused.

Mr. Smith admitted that the trustees of the wealthy First Presbyterian Church of this city, of which he is pastor, would meet tonight to discuss his connection with the case, now said to involve $80,000.

ATTACHED HIS AUTO.

The minister's name has been frequently mentioned as having been connected with the stockbroker Young, and the pastor's limousine was attached by Miss M. McEwan, said to have been Young's secretary.

Michael J. O'Connor, counsel for a number of the mill girls, made an attack on the Rev. Mr. Smith, in which he declared we're being investigated.

"It is true," said Mr. Smith, "that I introduced Young to a number of persons, but my intentions were innocent. I had been introduced to Mr. Young by a Springfield pastor, Young was at that time local manager for a firm of Boston stockbrokers.

"I was a director of the Connecticut Bedding Company, and I bought some cast beer and oil stock from Young. This stock was legitimate, and was sold under contract.

"Only about six of my parishioners purchased stocks from Young, but I believe he sold about $80,000 worth altogether. I was frequently called on to help Young when he was in difficulties in making a sale, but only did what I knew.

"My friendship with Young lasted from the time I met him, a year and last May, to five or six months ago, when I became suspicious of the man and dropped him. He then met Jimmy Currie who was connected with the

MILL GIRLS INVEST.

Farr Alpaca Company.

"It was through Currie that Young induced the mill girls to invest their money, all of which they will receive back. I can't say where I got this information at present.

"As I understand it, the girls were induced to invest $100 with the promise of $120 in a month's time, for something like that. At first these promises were kept, and the girls reinvested. Later they received worthless stocks and in many cases got nothing.

"After I got through with Young, he came to me with a request that I mortgage my automobile to help him out. I refused and advised him to give up the whole game. He said he needed $35,000 and refused to quit.

"My hands are clean, and I am sure that I will be exonerated at the meeting of the trustees."

The arrest of Young and Currie followed complaints made by mill girls who failed to receive the big dividends promised them. It was discovered by the authorities that the savings of hundreds of working people, principally in the mill towns, had been lost.

Following the arrest of the two men, an additional damage suit for $10,000, was brought against Young by Arthur H. Bosworth of Springfield, an official of the Massachusetts Mutual Life Insurance Company. Bosworth claimed that Young sold him oil stock and didn't delivered the certificates.

HARVARD MAN CALLED FOR DRINK, GOT A CELL

Plymouth, March 18.—After loudly demanding whiskey in William Leach's drug store, denouncing the proprietor and a woman customer, leading the police a chase, which ended in a restaurant, and being very ill all night in a police cell, Douglass B. Mant, of Randolph, a Harvard student, was repentant today. He promised Judge Davis that he would "never do it again." The case was dismissed.

HIRE LONGSHOREMEN TO REPLACE STRIKERS

Newport, R. I., March 18.—J. Howland Gardner of the Fall River line is authority for the statement that the company has employed 250 men to take the place of striking longshoremen. While the freight service of the line has been curtailed, the passenger service has been maintained intact.

FEAR ICE WILL SWEEP AWAY NASHUA BRIDGE

Nashua, N. H., March 18.—This city and the neighboring town of Hudson are both fearful for the fate of the Taylor's Falls bridge over the Merrimack. Both the Merrimack and the Nashua Rivers are higher than ever before, but no danger threatens except to this one bridge.

FACTORY CALLS HELP TO PUMP OUT BASEMENT

Plymouth, March 18.—The water department was obliged to turn out today to pump out the basement of the Plymouth Yarn Company, whose stores of wool were threatened by the water. Many private cellars are flooded.

FINDS $1,000 DIAMOND RINGS LYING IN GUTTER

Pittsfield, March 18.—Two diamond rings, valued at $1,000, reported lost by Mrs. Caroline Van Valkenburg of Pittsfield, were restored to her by John T. Coyne, who found them in their chamois bag lying in a gutter in North Street.

Wiegand Describes Berlin Fighting

By KARL H. VON WIEGAND,

Staff Correspondent of the Boston American.

Copyright, 1920, by Star Company.

Berlin, March 16 (Evening).—The situation is growing more critical every hour.

Communist attacks have begun. Communist shock troops have disarmed the Citizens' Guard in three of Berlin's suburbs, and the eastern edge of Berlin, known as the Upper Spree region, is in the control of Communists, who have also occupied various railway stations.

It was in the Foreign Office when the news of these radical coups came over the telephone. Lieutenant-Commander Lensch communicating the reports to me as they came in. An alarm order was immediately given to government troops all over the city.

ATTACK WAS HASTENED.

It is believed the fear of Kapp and Ebert reaching an agreement has caused the Communists to begin their attack sooner than planned. It is known they have been carefully preparing for it.

The government's official telephone office bristles with machine guns.

The intelligence division of the Ministry of Defence informs me that Communists have disarmed government troops in Hamburg and are in control of the city.

It is admitted that the danger of a Bolshevist revolution is rapidly growing and can be averted only through a quick compromise between the Ebert and Kapp factions.

TUESDAY NOON.—Firing broke out in several parts of the city again this morning. It is reported that Dr. Levy, Communist leader, who was an intimate friend of the late Karl Liebknecht, has been summarily executed.

Notice has been served by the Kapp regime that after 4 o'clock this afternoon persons attempting to make speeches in the streets will be shot immediately.

The Communists are making extensive preparations.

Should the present government fail before adequate protection is assured there are reasons for the gravest anxiety as to future events here.

Clashes between troops and civilians began early last evening. Sporadic firing continued in the city throughout the night. The first serious clash took place in the centre of the city, on the Potsdamer Platz, where seven streets come together. Vast crowds gathered listening to speakers urging resistance to the Kapp government, and when they failed to scatter at the commands of officers, the troops fired. A wild panic ensued.

Captain Frank Mason, correspondent of the International News Service, and myself, passed the scene half an hour later. Soldiers told us only one woman had been wounded, but Lieutenant-Commander Lensch, who called a conference of foreign correspondents at the Chancellor's Palace, announced that twelve persons had been killed.

SOLDIERS MOBBED.

Soon afterwards disturbances broke out all over the city, many casualties resulting from clashes between troops and strikers. In South Berlin a mob attempted to throw soldiers into the canal, but was finally scattered by rifle fire, several being killed.

Reports of casualties in Berlin during the last twenty-four hours' conflict, ranging from thirty to eighty.

Lensch told the correspondents that he was authorized to state "no binding conversation" had taken place between the Kapp government and the entente mission here. In answer to a direct question, he said it could not be denied that individual persons connected with the Kapp government may have discussed the question with individual members of the allied missions.

SIMS' ATTACK IS ON SYSTEM

Navy Organization, Not Any Official, Target for Criticism, He Says

By International News Service.

Washington, March 18.—Admiral Sims today declared that his attacks were not directed against any particular official of the Navy Department, but against the department "as an organization" when he concluded his testimony before a Senate investigation committee.

The navy made "splendid achievements in the war in spite of delays, inaction and violation of military principles by the high command in the first months of the war," Admiral Sims declared today before the Senate sub-committee investigating his charges against the Navy Department.

"The allies themselves have repeatedly assured us of the vital services rendered by our navy, and we of the navy can take pride in the record that we achieved," Admiral Sims said.

"It seems to me that these achievements of the navy should gain greater importance in the public mind when it is realized that they were accomplished not because of an equal amount of efficiency in the higher command which directed them, but in spite of long delays, inaction and violations of fundamental military principles by the high command.

"The personnel of our navy afloat, in accomplishing the mission assigned them, had to struggle with the enemy and also to endure the handicap of a vacillating policy of misdirection."

Admiral Sims introduced tables to show that the full weight of the American ships was not thrown into the war until late in 1918, and that on Armistice Day there were 375 ships, 451 headquarters men and a force of 80,000 in Europe.

Admiral Sims recounted protests he had made that reserve officers were sent to Europe to fill positions that only trained men should have and also made charges that the Navy Department promoted men at home over the heads of men whom he had recommended for promotion for "gallantry in the face of the enemy."

MARLBORO PRIEST BUYS $250 IN IRISH BONDS

Marlboro, March 18.—Rev. Thomas B. Lowney led the Irish loan drive in this city by a $260 contribution today. He recently gave a large Irish flag to the local order of Hibernians.

Filene's Automatic Bargain BASEMENT

Typical of good $5 or $10 dollar bill.

Look for the many new style features and colors, $5.

ready tomorrow at 9---

gardens of spring hats

hundreds of them at $5 every one ready-to-wear

Six of them sketched and others YOU may like better because nearly all are one-of-a-kind. Beautiful liseres, batavias, georgette or taffeta facings, large hats, turbans, "off the face" hats and side rolls.

Gay with spring flowers, ostrich fancies, lacquered ribbons or jet novelties. Black, cherry, navy, brown or sand. Many matrons' hats. Could one expect more in return for a five dollar bill?

hardly two alike — almost every good style

enough for 152 women—(2nds)

good tricolette overblouses $5

Heavy, lustrous silk tricolette in a choice of styles—slipover, plain or belted effects—beautiful colorings richly contrasted with wool embroidery, cord and buttons. Savings? It's just like getting a rebate, because they're seconds!

very fine new overblouses at $7.95

New shade tangerine tricolette overblouse, $5.

our plan { Goods must sell quickly or price drops DOWN ¼ after 12 selling days, ⅓ after 18 selling days, ¾ after 24 selling days. Goods given away after 30 selling days.

HUNDREDS OF OTHER BARGAIN LOTS—NO MAIL OR PHONE ORDERS

TRADE MARK Tweed-O-Wool

Women's and Misses'

SUITS

The smartest, most desirable garments of the season. **Tweed-O-Wool** is a 14-ounce all wool material and does not shrink or stretch, neither does it shine after long and severe wear.

Its extreme practicability makes suits of **Tweed-O-Wool** the most economical suit made.

28.75

28.75

25.00

28.75

28.75

29.50

Special

$28.75

Heather Mixtures

any model illustrated

Other Models to $57.50

Jersey Dresses

Jersey Dress—Russian model, straight lines, 16 yrs. to 38 bust. 25.00

Jersey Dress—Coat model, with Tricolette vest. 36 years to 44 bust. 29.50

Loyes Bros

127 Tremont St. (Opposite Park St.)

MRS. RANDALL SUFFERED BRUTAL BEATING TO WIN HER DIVORCE

FEARED "SOULMATE'S" LOVE FOR HER WOULD GROW COLD

Chicago, March 18.—Ruthlessly baring her innermost thoughts, Ruth Randall, in today's instalment of her diary, tells of her experiences with Captain Clifford Bleyer up to the time he prepares to enter the military service and includes a graphic recital of the brutality of her husband which ends in her securing a divorce.

She experienced many heartaches, and inspired by her love for Bleyer, plans to take a nursing course that she may follow him to France to be near him. She learns of his marriage and falls in love with one of his children.

RUTH RANDALL'S DIARY.
CHAPTER VII.

October 31, 1917.—Bill came later and when Cliff left I told Bill and he said it was not so, that Cliff lied.

I was to phone Cliff Monday night after dinner. It was an hour before Norm came in drunk at Joe's and came home with me. He beat me and made me come across. Oh, God, what a nightmare. Cliff phoned and I told him. Bill phoned me.

Cliff was there at 4:30 and took me to the Hyde Park Police Station. Norm was arrested and spent the night there. Next morning at court and Norm is out on bonds of $1,000. I think a federal officer was out there to see him. Of course, that is Cliff's work.

I went to see Norm and he was very meek. Cliff said he was sorry and Norm said "thank you." And my Cliff said: "You wouldn't if you knew who I was," and walked away. Cliff doesn't understand how I ever could have loved Norm.

WONDERS AT HIS KINDNESS.

November 1.—Cliff had dinner with me tonight and then went to a meeting at Medinah Temple. For the last few days he has been very good and wonderful. Every other word is "my sweetheart" or "my precious." Oh, God, I do love Cliff.

Why is he so kind to me? Laughingly I said to him it is because he is going to leave me soon, and feels sorry for me. Cliff *endeavors* to be kind to everyone. He is so good, so sweet and kind. He said tonight that when he is gone he will send me some money every month — even though it will be very little. God bless him for even thinking of me. All my thoughts are of Cliff, Cliff, Cliff.

November 4.—My face is almost well, although my teeth hurt dreadfully. There is some kind of pleasure to get me in wrong. Cliff wears a face for me and wants me just the same, but he can't control. The idea of my working is repulsive to him. The mere mention of a girl's supporting herself like $180 or $150 a month is obnoxious. He would do anything—go without his luncheon if he could help, but he simply can't economize.

The woman downstairs is playing something very beautiful. My heart aches for Cliff and my mother. God bless my mother! God bless Cliff and her. She was here Friday night and met Cliff and she was delighted. She tries to be called her "mother" and tries to be known as such. Cliff came told mamma that she was "some" girl here and five with me.

Nov. 18.—**Yesterday I drew $200 out of my checking account, leaving $100. Now I have $300 in my checking account and feel that is a comforting sum.** For her so long I've wanted a checkin account and now, by heaven, I have one.

CLIFF GOING INTO SERVICE.

November 17.—Cliff is going! Cliff is going away to war. That is all I can think of now. I am miserable. Nothing is right. **I don't wish to live longer.** There is nothing to live for. Everything—every object in my house—makes me think of Cliff, his little dog on the table, the dear violets in the living room, that I wouldn't allow my mother to touch. Oh, God! **I just want Cliff. my Cliff!**

I am only fooling myself when I think of him as mine. He is not, and does he ever think of me? He is so good and kind to me, and I love him. Last night in the restaurant with mamma and Cliff, my cocktails after he **told me he was accepted.** It was better to drink than sit and cry. Oh, God! I am crazy. **Cliff wants me to live with my mother. He said last night that if I didn't go home right he is gone (here it hurts to write these words) I'll be running around with everyone. Love is funny.** If only I could believe that he does.

November 19.— Saw him tonight, says he's worried about what will happen to me, begged me to leave mamma here, tried to explain how she feels. Said he would speak to her, wishes me to be with her, if I'm not I'll be sitting in cabarets when he returns from Fort Sill in two months.

November 24.—Cliff is dearer and sweeter than ever. Saw Attorney Whipple on the 22d, and he had Norm there. Norm will pay fee for decree. Norm is such a little boy. Tonight Cliff asked me very seriously not to ever speak to or call me "Kitten." Is said that is his private, pet name for me. I'm waiting now for him. Must think he was with me at the station Friday night. We spent the happiest eve. I think Cliff was happy. He acted differently, too. Asked me if it did not prove that he loved me. **I hope he loves every bent of my heart.**

CLIFF IS IMPOLITE.

November 26—Saw Attorney Whipple today. Told him to get money from Norm. Cliff here in afternoon with Tom R. Both drunk. Will I ever be hardened to men of the world? **Cliff is so impolite it makes me ashamed of him at times.**

November 29—Thanksgiving Day, 2:30 p. m.—Waiting for Cliff to phone or write. Will meet mother at 5 or 6 and dine with her. I'm so sorry for her. But have my own way to make. Yesterday saw Ethel Wilson, "Greek," who used to sell flags. I'm anxious to talk things over with her. We might be able to help each other. Cliff was awfully good to me tonight when he was here. Said for past five days he's been thinking of "Fanchon's Huff," a pretty little French story we read. Fanchon died of consumption. **Ruth is too hearty to die so gracefully. I wrote letter to Attorney Whipple today at Cliff's dictation. Oh, how I lied!**

December 4—Cliff phoned Joe and was happy to hear from him. Phoned all over me, so glad to see me. I was surely glad to be with him, but couldn't decide it should be. Monday Cliff and I walked to Red Star Inn, dined and walked in park to smoke.

CLIFF MAKES A SCENE.

December 6—Cliff said he'd phone me 5 a. m., but did not, so I have not phoned him. I don't know how in God's name I can keep going. **Pawned my ring Monday.**

(The following appears in a man's handwriting.)

What can I tell her? Can I go on my knees to her, as I am always, figuratively? Can I sit at her feet and kiss her feet and tell her how I worship her? No! One cannot, so that one can only think it, feel it, never tell it. I believe I have told all that is finest and good and beautiful in me when I say to me all that I've dreamed of, wanted, longed for, all my life. I can't—cannot have her all by myself!

So I am going away to war—just that—and pray God, if there be a God, for that I may be killed. I'll not forget, and when I do her name will be on my line. My Kitten just a name on some one's list.

I'd rather kiss her sweet fingers, I'd like to caress my cheek and pretend her, recall how she runs around with her little kitten feet, little kitten face, little kitten ways.

She is so pretty when she walks. I will always think of her thus. I watch her through the half-closed eyes while she runs out to get me a bite. I close my eyes in a sort of ecstacy. Just now she said: "If I die I could only kiss her everywhere at once, or her eyes, and hair, or her feet." To me she's that ray, that sunbeam, that strikes through my window and brightens up my life, happiness to lonely souls. I love her. I love her. I love her more than I've ever loved, yet I might not tell her so, because I am going away, real far away, to war. It makes me love her harder for both. I won't come back here, but I'll take with me a memory, though I'll have no need, for I'll never forget more than that which I am about to give to my country. Sweetest Kitten. Sweetest. I say Sweetest because you are the sweetest, sweetest to me who loves you so, who loves only you—

(Here the handwriting ends, and Mrs. Randall resumes.)

LOVES HER MADLY.

December 9—Cliff was very mean. He cross-questioned me about everything and then said: "Let's not quarrel," and I said I had been perfectly still. He said, "Oh, Kitten!" It is impossible for me to write the sweetness, the dearness, the lovableness of Cliff's when he speaks to me.

"Why do you suppose I am talking about all this?" he said. "It's because I love you so I'm so jealous. I came into Joe's hoping to see you. On the contrary I have looked for you and cursed every one for not being my Kitten. I could be so happy with you, Kitten, but I can't take care of you. **Oh, Ruth, I love you so! I have to look after that unfortunate family as well.**

Said I: "I wish I were a member of that unfortunate family." And Cliff said, and oh, God, I believe him, so said it so earnestly: **"Ruth, when I am free I will ask you to honor me by becoming my wife."**

(The following paragraph is in different handwriting and appears from the text to have been written by Captain Bleyer:)

Something in my Kitten's diary — what shall I write? I want to write something that will tell her the words seem just like an ill wind that chills. I can't see her. I love her so. She never believes me. I can't see her and tell her that she is more than life, more than my breath, because I am leaving and she believed.

December 13.—Cliff and I had an awful time. He and Norm had phoned Norm from Blake's and I said "No." When Cliff looked at me with his steely blue eyes, heard, his lips set in a thin, straight line and his dark eyes piercing mine, reading my thoughts I gave in. There is something uncanny about Cliff. His hair is quite light, but the eyebrows and lashes, brown lashes, surrounding very dark eyes. Not any eyes, but just his eyes, give me a creepy feeling.

(To Be Continued Tomorrow.)

The Boston American
Published daily (except Sunday) by the Hearst-Boston Publishing Company, 45-49 Thomas St., Boston 5, Mass.
NEW ENGLAND NEWSPAPER PUBLISHING COMPANY
Entered as second class matter June 4, 1917, at the postoffice at Boston, Mass.
Entered as second class matter at the Postoffice Department, Canada.
MAIL SUBSCRIPTION RATES—Postpaid, for business month, $4.25; six months, $2.20; one year, $4.40. Foreign—One month, $1.10; six months, $5.50; one year, $10.00. One cent extra per copy in the Boston Postal District. Canada and outside postage to the United States (excepting the Boston Postal District), Porto Rico, Philippines, Cuba, Hawaii, Alaska, Panama.
SUBSCRIPTIONS PAYABLE STRICTLY IN ADVANCE.

PROF. MUNRO TO TALK ON GERMAN UPRISING

Professor William B. Munro of Harvard will lecture under the auspices of the division of university extension, State Department of Education, on Friday evening, March 19, in the Auditorium, State House, on the subject, "The Newest Government in the World," meaning, of course, the present government in Germany. Particular emphasis will be placed upon the constitution under which the German government is organized. For the convenience of those who attend the lecture translations of this constitution will be supplied free.

Mrs. Charlie Chaplin Seeking Divorce

MRS. MILDRED HARRIS CHAPLIN.

Los Angeles, March 18.—Mildred Harris Chaplin, youthful secret bride of Charlie Chaplin, has found marriage with her film comedian husband a failure. Mrs. Chaplin today admitted she will file suit for divorce.

And with her confession made at her home No. 14 South Oxford street that Chaplin and she had separated several months ago came a story of heartaches, alleged cruelty, neglect and charges of persecution. It is on some of these grounds that Mrs. Chaplin will seek her freedom.

Without cause and so frequently that it has made life unbearable, Mrs. Chaplin asserts her husband has left her alone and neglected, while she waited for him in vain at her home, finally deserting her altogether and making his residence at the Los Angeles Athletic Club.

Mrs. Chaplin did not make it clear whether she would file suit for divorce or for separate maintenance.

In a newspaper interview Mrs. Chaplin herself a motion picture actress, declared that her husband's coldness and neglect had made life with him unbearable to her.

"He finally deserted me altogether, after threatening that unless I accept a settlement of $25,000 from him and file suit for divorce in Nevada, he would start such a suit against me," said Mrs. Chaplin.

"Following this he had detectives follow me everywhere. He has no grounds upon which to sue me.

"I don't want his money, but I must have support. He has refused to pay my bills, and I was forced to return to work after our baby's death much sooner than I should have done, because it was necessary for me to support members of my family dependent upon me. I hate to break up our home, but I just couldn't stand it any longer."

Pleas, she declared, were in vain. Finally, unable to stand the strain of persistent worry and the pity of her friends, Mrs. Chaplin asserts she placed her case in the hands of an attorney. The plans for the divorce action followed.

When informed that her plans had become known, Mrs. Chaplin, showing the effects of the strain of trying to keep her marital troubles a secret, broke down and wept. Despite this she had hesitated at divorce because of the publicity certain to follow, and the scandal of a diclis of taking a stand and exposing to the gaze of the world her family secrets.

VOTE FIGURES IN FRENCH DIVORCE

Wife of Son of Concord Ex-Mayor Charges Cruel and Abusive Treatment

The question of whether Clarence H. French, son of former Mayor French of Concord, N. H., voted in New Hampshire while a legal resident of Dedham was raised today by counsel for his wife, Bernice M. French, in East Cambridge Divorce Court before Judge Sanderson.

Mrs. French seeks divorce on the ground of cruel and abusive treatment.

She has been at the East Cambridge Courthouse for several days waiting for her case to be tried. Counsel for his wife claimed the case should be tried at Dedham because he is a legal resident of Norfolk County. His wife maintained that he had always been a legal resident of Concord, N. H., while living in Massachusetts, because his father was in politics in the Granite State.

Judge Sanderson upheld Mr. French's contention and the suit was transferred to the Norfolk county seat at Dedham for trial.

French testified that he paid poll taxes in Dedham for nine or ten years. He denied retaining legal residence in New Hampshire.

"During the period when you paid poll taxes in Dedham did you ever vote in Concord, N. H.?" he was asked by his wife's attorney.

"I don't remember whether I did or not," replied French.

He testified that he lived in Quincy after separating from his wife in October, 1917. He was employed by the Fore River Shipbuilding Corporation, but denied that he worked there under an assumed name.

Helen L. Canning Wins Decree Nisi

Helen L. Canning, living at No. 1431 Commonwealth avenue, told Judge Thayer in Suffolk Divorce court today that her husband left her at the corner of Broadway and Thirty-third street, New York, in September, 1916, saying he would be gone a few moments, and that he had not put in an appearance since.

A decree nisi for desertion was granted Mrs. Canning, a buyer for a local department store, said she married Henry Canning, an automobile salesman, in 1908, in Brooklyn, N. Y.

Alma J. McLaughlin was granted a decree nisi from Edwin J. McLaughlin for desertion.

Ida Katz, found two weeks of married life with William Katz not sufficient. She was granted a decree nisi.

Mrs. Ida Isabel Griffiths of No. 89 Sumner street, East Boston, told of specific acts of cruelty by her husband, George F. Griffiths, and was granted a decree nisi.

Eight Divorce Cases Heard in Dedham

Three men and five women sought divorces in the Superior Court at Dedham today. The cases were not contested.

Guy C. Pitney sought a divorce from Mabel C., address unknown, on charge of desertion and asked the custody of their four children. They were married in 1911.

Arthur J. King of Quincy sought a divorce from Gertrude M. King of Cohasset, on grounds of desertion. They were married in 1908.

Edward E. Nash of Weymouth charged Grace E. Nash with desertion and asked the custody of their two children. They were married in 1906.

Florence E. Galvin charged Thomas F. Galvin, address unknown, with cruel and abusive treatment and desertion.

Louise Redmond of Stoughton charged John H. Redmond of Brooklyn, N. Y., with neglect to provide. She sought the custody of their five children.

Josephine L. Pope of Brookline charged Richard A. Pope of Boston with cruel and abusive treatment. Mary Bogaert charged George J. Meyer, address unknown, with desertion. Bessie E. Mase of Cohasset charged John J. Mase with cruel and abusive treatment, intoxication and neglect to provide.

THOMAS H. O'SHEA OF PEABODY DIES SUDDENLY

Peabody, March 18.—Thomas H. O'Shea, a leather manufacturer, was found dead in bed this morning at his home at No. 45 Washington street by his valet. Dr. L. K. Kelly and Medical Examiner Foster were summoned immediately and declared that the death was due to natural causes. Mr. O'Shea was fifty-three years old. He is survived by his wife, a son, Thomas, Jr., and a daughter, Katherine.

SOAP BUBBLE ACTOR AT CHILDREN'S HOSPITAL

Several hundred girls and boys at the Children's Hospital forgot their sufferings for an hour while watching Griffo, the English actor, blow soap bubbles. Griff came to the hospital on his own initiative, and going from ward to ward blew soap bubbles which danced on the white cots and burst in the delighted faces of the children. Griff's doll also "talked" to the little patients.

LEAVES FEATHER BED TO THREE DAUGHTERS

Fitchburg, March 18.—A feather bed was left to her three daughters by the will of Mrs. Della Lamb of Leominster, who stipulated that it be cut in three parts and converted into pillows. Mrs. Lamb also left $60 for the purchase "of feet for Carl to Lamb or to go toward his education." Lamb is a crippled grandson.

LOCAL BREVITIES

Frank A. Vanderlip will speak on "American's Financial Obligations" tomorrow night at Harvard Union.

Rev. Charles E. Jackson of the Church of the Ascension, Fall River, will speak on the work of the Episcopal church in industrial centres, Friday night in the rooms of St. Paul's Cathedral.

George A. Campbell Post, No. 161, A. L., will meet tonight in G. A. R. Hall, Wilson place Cambridge. Wilson will be present.

Erin Already 'Free,' Says Storey

To the Editor of the Boston American:

My attention has been called to a letter published in your columns of yesterday which purports to have been written to me by John F. Harrigan, but which I observe is not dated. I have never received such a letter, but that may be the fault of the mails.

In it Mr. Harrigan calls my attention to certain expressions of mine in former speeches, and says that I was known as "a champion of independence not only of Ireland, but of all oppressed peoples." He asks me why I have changed my views.

In reply I would say that I have never believed in independence for Ireland, to be possible or desirable, and I have not changed any of the views expressed in the passages which he quotes from my speeches.

Mr. Harrigan quotes my remark "that the United States is the friend of every nation struggling for freedom." I think it should be, but I do not think that Ireland is struggling for freedom. I think the Irish are today as free and have as much voice in their government as any citizens of the British Empire. In fact, I think they have more, and I expressed that opinion in the very passage which Mr. Harrigan quotes when I said "England for centuries dominated Ireland, but today the people of England govern England," and gave the reasons for this opinion, which I still hold and which absolutely inconsistent with the idea that the Irish people are not free.

IRELAND AND INDIA.

Mr. Harrigan quotes some words of mine criticising the English government of India. I should repeat them today, but they do not bear on this question. If India was a united nation it would be independent now, unhappily it is not. It has no voice in its own government. Ireland has.

The most pertinent quotation is this, written in 1906: "Ireland is at England's door. There also miserable poverty prevails, and the Irish problem taxes the wisdom of English statesmen in vain. The world knows the story of Ireland, for Irishmen are independent. Ireland and India are standing proofs that not even the British sword can successfully govern another against its will."

I have no doubt whatever that Ireland's worst miseries was very badly governed, and that the feeling of today is caused by the memory of ancient tyranny. Today however, Ireland is very prosperous and has suffered less from the war than any part of the British Isles. The British government has pursued towards her for years a very liberal policy, and her grievances have been remedied. She is not "governed only by harsh laws and force." The whole foundation for such a statement is found in the steps which England has taken and the measures she has taken to prevent the Germans, with Irish assistance, from attacking England from Ireland, and the precautions she has taken to preserve the public peace from the attacks made by assassins upon public officers and private citizens alike.

QUOTES JUDGE GOFF

I have before me the "History of the Irish Race and Its Contest for Self-Rule," by Francis P. Jones, with a preface written by Hon. John W. Goff, Judge of the United States. It was published in 1917 and the preface is dated March 4. In it Judge Goff says that the book as published "fortunately for the cause of truth . . . by an author whose facilities for acquiring first-hand knowledge were unsurpassed." From it I quote the following passages:

"The perfection to which German ingenuity and science had brought the submarine was not known to the greatest difficulties which the Irish had to face. An Irish-Germanic alliance would be of assistance to the Irish inasmuch as the German submarines could prevent the landing of troops by sea, and at the same time could prevent the bombardment of the coast by British warships."

"It may well be asked what the Irish would do once they gained the upper hand as the country.

With the Irish in command throughout their own country the Germans could land both men and arms by way of submarines. Ireland would thus become a vitally important base for the operations of the Germans, the greater portion of the sea approaches to England would be in the hands of enemy forces and left western boundary would be seriously menaced.

It is therefore obvious that the plan of the Irish not only had in it a large possibility of success, but if carried out would certainly have proved a crowning disaster for England in the war."

"WILLING TO AID GERMANY."

"There can be no question that the Sinn Feiners were willing to aid of Germany to destroy the British empire, and had they been given an independent nation England would have had to conquer her in self-defence, and all the opponents of Germany would have wished her success in the attempt.

The men engaged in the present agitation are seeking to embroil this country with England, and to use us instead of Germans in their attempt to secure independence.

I am opposed to it because I think that the existing between the British empire and Ireland is a question for them to settle, and I believe it can be settled by peaceful means, while the violence proposed and practiced by the Irish postpones any settlement for years.

I think the United States has no more right to interfere than England would have to liberate the Philippines, or to interfere between us and Cuba.

I believe also that the Irish are no more entitled to independence than the United States which composed the Southern Confederacy, and as I think secession here was properly prevented so the abolishing of serfdom in Great Britain is justified in preventing secession there. As we insisted that the sober of waters should flow unvexed to the sea," so Great Britain may insist that no hostile nation should be established on her flank which would command the approaches to her shores.

I feel sure that the present movement cannot succeed, although I confess that I am always the tyrannous methods adopted centuries ago, and which have caused the bitterness which underlies the Irish movement, but I do not think the ancient wrongs are to be remedied by perpetuating a hostility which will prevent the friendly union of men who should be friends.

If, instead of dwelling on what is long past and stirring up ill-feeling between Irish, British and Americans as exaggerated, false, or hysterical assertion of the leaders of the various Irish factions would sit down like sensible men with the representatives of the British Empire and deal with affairs as they are, they would doubtless reach an adjustment by mutual concessions, and the attempt would have my cordial sympathy and support.

Yours truly,
MOORFIELD STOREY.

SLAYER OF WIFE EAGER TO DIE

New Britain Man Cuts Throat in New York; Strangled Wife in Jealous Rage

New York, March 18.—"I don't care what happens. I'm willing to die in the electric chair," said George Evans, New Britain, Ct., wife slayer, today in Bellevue Hospital, where he is in a serious condition after cutting his throat.

Evans fled here after garroting his twenty-year-old wife with his child's toy harness in their New Britain home. Jealousy, kindled to insanity by his wife's apparent neglect of their three-year-old son Teddy, caused the tragedy, according to Evans' confession made on the operating table.

With blood bubbling from a jagged wound in his throat, Evans told how he snared his pretty wife from behind by tossing the toy harness around her throat and tightening it until he strangled her to death.

Evans attempted suicide in a New York hotel. He apparently took poison and then broke the bottle which held the tablets and used its jagged edge to slash his throat. A chambermaid found his unconscious body.

At the hospital, no connection with the New Britain murder was established until Evans asked a nurse to call detectives. He then made part of the confession.

"My wife received attentions from too many men," he said. "I asked her to think of our little boy if she did not care for me. She said I could throw him in the street for all she cared. I killed her then."

The joy harness used as a noose by the jealous crazed husband was his gift a few days ago to his son, Teddy.

New Britain authorities said Evans had a "fighting chance to recover." He was very weak from loss of blood.

Detective Andrew J. Richards of New Britain failed to obtain a verbal statement from the confessed murderer owing to his weakened condition. Physicians forbade the wounded man from talking. A statement was read to him embodying his previous confession and Evans signed it according to the police.

FIRST CHURCH, SCIENTIST, JOINS BOOK BOYCOTT

New York, March 18.—The congregation of First Church of Christ, Scientist, has voted to boycott all periodicals printed or published by the Christian Science Publishing Society in Boston. The boycott will continue until such time as the trustees shall abandon their suit against the board of directors of the churches of the fourteen churches in Manhattan and Brooklyn to bar the publications.

At a special meeting of the First Church, Christ, Scientist, Winthrop, it was voted unanimously to continue from its reading room the Christian Science Monitor, Sentinel and Journal, which the members characterized as "unauthorized."

QUARANTINE AGAINST CORN BORER HERE

Washington, March 18.—The Secretary of Agriculture today announced a quarantine to prevent shipment of carriers of the borer against the States of Massachusetts, New Hampshire, New York and Pennsylvania, effective March 29. The quarantine applies only to those sections of the State actually infested. The quarantine covers corn, broom corn, celery, green beans, spinach, oat and rye straw, cut flowers and bulbs.

DE LAURENTIS TO HEAR FATE SOON

Case Against Alleged Slayer of Guardsman Ready to Go to Jury

Evidence in the case of Joseph de Laurentis, charged with the murder of William Duchaine, a State guardsman, was concluded and arguments of the attorneys began at Judge Brown's session of Suffolk Superior Court today.

De Laurentis, on the stand, admitted firing several shots in his barber shop on Cambridge street, West End, but declared that he did it to frighten Thomas Conroy, who, he said, had threatened his life.

Attorney Peter Walsh, for the defendant, called William Boyle and William J. Leonard, both former police officers, in rebuttal, who testified that they knew Conroy to be quarrelsome when drinking. Henry Fielding, assistant district attorney, presented several former policemen who said they had never known Conroy to carry a gun.

De Laurentis is charged with second degree murder.

U. S. PLEADS FOR PEACE IN SOUTH AMERICA

By International News Service.

Washington, March 18.—The United States, through its representatives, has urged Bolivia, Peru and Chile to take every step possible to preserve order in South America and to prevent any incidents which may lead to trouble between those countries. The reformation of the situation in South America was pointed out to the State Department by the ministers of those three countries and the State Department offered its good offices.

SOUTHBORO WOMAN, 103, DOCTORS HERSELF

Southboro, March 18.—Mrs. Mary Say, 103, surprised a physician today when she greeted him at the door of her home after he had received word that the oldest inhabitant of the town was in need of his services. Ten days ago Mrs. Say was taken ill for the first time in many years. A physician was sent for, but owing to the impossibility of reaching the outskirts of the town because of the snow, the doctor was forced to put off his call until today. Mrs. Say received in the meantime.

FOOD IN BOSTON HIGHEST IN U. S.

Minneapolis and St. Paul Lowest in Country, According to Official Statistics

Cincinnati, March 18. — Boston's food prices are the highest in the United States in comparison to average prices paid for all kinds of labor.

This is shown in the official report of comparative food profiteering conditions in twenty-four large cities, made to the Cincinnati Street Railway by A. M. Houlware, secretary of the chamber's industrial department, who has had expert statisticians testing the reports of the United States Bureau of Labor statistics.

The Minneapolis-St. Paul combined district prices rank as the lowest, wages considered.

This city is second to the Minneapolis-St. Paul district. The Cincinnati food price conditions, comparing food prices and average wages paid for all kinds of labor, is 8.6 per cent lower than the average of all the twenty-four leading cities of America, leaving out the Minneapolis-St. Paul district.

Boston food prices, compared with average Boston wages paid, are 24.4 per cent. higher than those prevailing here, according to Houlware.

The figures published excited much attention among the manufacturers of this district, because they, too, face price condition, compared with labor wages, accounts for the lack of labor troubles here.

EQUIP NEW WIRELESS STATION IN NEWPORT

Newport, R. I., March 18.—A sixty-foot pole is being erected for the antennae of the International Radio Telegraph Company's station on the New England Navigation Company's dock. The other end of the antennae will be on the derrick, as before, when the wireless company maintained its own station.

MEXICO PUTS BAN ON 11 AMERICANS

Mexico City, via Galveston, Tex., March 18.—The Mexican government refused permission to eleven Americans, who are members of the Association for the Protection of American Rights in Mexico, to enter the country.

"BAYER CROSS" ON GENUINE ASPIRIN

Always insist upon true "Bayer Tablets of Aspirin"—In "Bayer package"

The "Bayer Cross" on Aspirin tablets has the same meaning as 14-Karat on gold. Both mean Genuine!

"Bayer Tablets of Aspirin" should be taken according to the safe and proper directions in each "Bayer package." Be sure the "Bayer Cross" is on package and on tablets. Then you are getting the genuine Aspirin prescribed by physicians for over eighteen years for the relief of Colds, Pain, Headache, Toothache, Earache, Rheumatism, Lumbago, Neuritis.

For a few cents you can get a handy tin box containing twelve tablets. Druggists also sell larger "Bayer packages." Aspirin is the trade mark of Bayer Manufacture of Monoaceticacidester of Salicylicacid.

COWIN ORDERED TO VACATE

Author of Bill to Protect Against Eviction Will Fight Landlord

Representative Frank H. Cowin of Dorchester, author of a bill now before the Legislature, which would protect tenants against eviction in the Winter, declares that he himself is a victim of the system he hopes to curb.

Representative Cowin has been ordered to vacate his apartment at No. 93 Hancock street, Dorchester, but through the intervention of the Commission on the Necessaries of Life he has been granted an extension until May 1.

His apartment was rented for $26 a month. Mrs. Agnes Tenney was the owner, although three months ago Mrs. Tenney's brother, Alexander Boyer, represented himself as the new owner of the apartment and informed Mr. Cowin that the rent would be $30. According to Mr. Cowin, the new owner in the presence of three witnesses agreed to accept $28 a month and promised not to disturb him for at least two years.

A week ago Representative Cowin was notified by Dr. Joseph E. Sternberg that he had leased the premises and expected the Cowin family to vacate. This Mr. Cowin refused to do.

He investigated the papers relative to the lease and found that Mrs. Tenney's name appeared as owner. His complaint that the lease was invalidated was sustained by the commission and Mr. Cowin retains the apartment.

W. F. Donovan of No. 11 High street, Somerville, complained to the commission today because he had been ordered to vacate his home before April 15. He has been paying $31 a month, he declares, and now understands that the landlord has let the apartment for $40. He states that apartments owned by the same landlord and formerly let for $24 and $26 are now $40 and $50 respectively.

CONSTABLES TO COLLECT 1919 TAXES IN WOBURN

Tax Collector Thomas J. McColgan of Woburn will send out a number of constables tomorrow to collect unpaid 1919 taxes. The instructions these men will receive, according to the tax collector's office, will be to collect or arrest.

Advertisement.

ACTRESS TELLS SECRET

Tells How to Darken Gray Hair With a Home-Made Mixture.

Joicey Williams, the well-known actress, who was recently playing at the Imperial Theatre in St. Louis, made the following statement about gray hair and how to darken it:

"Anyone can prepare a simple mixture at home that will darken gray, streaked or faded hair, and make it soft and glossy. To a half-pint of water add 1 ounce of bay rum, a small box of Barbo Compound, and ¼ ounce of glycerine."

These ingredients can be bought at any drug store at very little cost. Apply to the hair twice a week until the desired shade is obtained. This will make a gray-haired person look twenty years younger. It does not color the scalp, is not sticky or greasy and does not rub off.

State-Owned Homes to End Rent Problem

New York, March 18.—Although Massachusetts is perhaps better off than New York and New Jersey in regard to the housing problem, owing to the fact that the Constitutional Convention, with ratification by the people, gave municipalities the right to build houses, the legislation now agitated here is of special interest to New England as a possible wedge for similar measures to defeat the rent profiteers of that section.

For, even though Massachusetts municipalities are given the right to build, no means have been provided for the actual process of building. And that is precisely what the State of New Jersey and the State of New York are trying to bring about.

"No measures for better housing will succeed unless the co-operation of labor is secured and definite arrangements are concluded whereby the building trades will agree not to strike until they have finished all work tending towards better housing," said Nomer Gray, organizer of the Tenants' League, regarding this problem.

MUST BUILD MORE.

"We are face to face with an economic condition which has but one answer, 'Build more houses,' and that answer is one which every community must find itself, under supervision of and with the aid of the State," said Commissioner Gannon, director of the famous and successful Jersey City 'rent strikes.'

In view of the fact that General Sherburne of the Massachusetts Commission on the Necessaries of Life says practically the same thing in his recommendations to the Massachusetts Legislature, the means by which New Jersey and New York aim to accomplish this may act as a timely tip to the tenants of the Bay State.

The New Jersey plan may be summed up in a few words. It provides not only for construction of apartment dwellings from the public funds, but the continued public ownership and management of such dwellings by the State itself. Instead of loaning money to individuals for building purposes, or encouraging the contraction of apartments through differential mortgage rates, the State becomes a dealer in apartment real estate.

The State becomes the landlord, the rents paid by the tenants forming interest on the public money invested. It is government ownership applied to apartment houses.

As yet, this interesting radical plan is only in the debate stage in New Jersey. Commissioner Gannon, however, expressed the belief that it formed the ultimate solution of the whole rent problem.

TAX EXEMPTIONS MAY AID.

Less radical measures are being urged in New York, where the principal object is regarded as getting men with capital to begin building operations as quickly as possible.

The original bill designed to effect this called for the exemption from State income taxes on mortgage holdings up to $40,000 in order to secure money for building, and to induce Congress to make the same exemption as to the Federal income tax. The Board of Governors of the Real Estate Board of New York urged that this bill be amended to extend the exemption without any limit.

The bill is strongly backed by real estate interests, who claim that as long as capital can put its money into tax-free securities it is not going to invest in construction or real estate that is taxable. However, little hope is held out that the bill will pass because of its provision that the Federal tax must also be repealed.

Meanwhile public interests in the bill is overshadowed by the interest in Mayor Hylan's plan, through which it is hoped to provide accommodations for at least 200,000 persons.

This plan, in brief, is to bring about an understanding between investing capital and construction labor by which the former will furnish the money, buy the building materials at fixed prices, and the latter will agree to work without striking for a certain period at fixed wages.

The plan calls for the investment of $150,000,000 in private capital, which amount Mayor Hylan has announced is already lodged. Organized labor and dealers in building material have announced their willingness to co-operate, and it looks as though the plan would go through.

LABOR MUST HELP.

"If labor will agree to co-operate and keep its agreement in this, the plan will undoubtedly succeed," said Mr. Gray, in discussing the Hylan plan, "but for its success capital and labor must work together. It would be much simpler if the city or state could provide the money, but that, unfortunately, would require constitutional amendments, which would take at least two years."

Massachusetts municipalities, through the last Constitutional Convention, already possesses the power to build houses if they see fit.

Pending developments on the housing problem several communities are planning temporary measures which range from tent dwelling and the construction of municipal summer bungalows, to co-operative building schemes for apartments.

HAS 'IRON TOOTH' RENT BILL

Hays' Measure Would End All Forms of Real Estate Profiteering

Continued From First Page.

tin out of the realm of politics by making the justices of the Superior Court the decisive factors in rent cases, yet assuring both sides a square deal through a jury trial.

TO END EVICTIONS.

Here's what it aims to accomplish, plainly:

1—Immediate ending of all rent increasing.

2—Immediate ending of summary evictions.

3—Immediate relief from those landlords who plan to dispossess tenants after legal notice in order to raise rents.

4—Immediate relief from those landlords who seek to bring about eviction through inadequate service.

5—Immediate ending of the growing practice of refusing to give leases in order to be able to raise rents monthly.

6—Discouraging of real estate juggling, through standardization of profits from real property.

7—Better housing facilities through the exercise of the right of eminent domain.

BRIGHTON HARD HIT.

"My district, consisting chiefly of high-class apartment houses, has been harder hit than any other section of Boston by the rent profiteers," explained Representative Hays.

"Not only the fact that the Commission on the Necessaries of Life established as practice the theory that no apartment letting for more than $50 a month came within its jurisdiction, but the fact that this class of tenants keep in the background, has served to keep from public knowledge the facts brought out by the interviews with Commissioner Gannon of Jersey City in the Boston American, that the greatest profiteering has been done in the higher class of apartments.

"Granting that a dollar a month value may be unreasonable and a hardship to the poor family, it also must be admitted that increase of from $40 to $100 a month is no less unreasonable and a hardship to the family with an income of $5,000 a year.

FAIR TO LANDLORDS.

"Neither the poor nor the rich should be specially protected by law. The law must be applicable to everyone. For that reason, as well as because of recent cases of profiteering in store and office rents, which add no less to the general high cost of living, have come to my attention, I believe in a bill which will end all profiteering in all classes of real estate.

"It will be seen that such a bill is also an advantage to real estate 'as a whole. There is no reason why the man owning many apartments which let for small rents should receive a smaller percentage of profits than the man who owns a single large office building.

"My bill will afford every class of tenant in every building adequate protection from profiteering landlords. It will provide a square deal for the landlord by returning him a percentage of profit which no less an authority than the chairman of the special Commission on the Necessaries of Life has himself set as fair and equitable."

VIRGINIA DELEGATES ARE INSTRUCTED FOR LOWDEN

Roanoke, Va., March 18.—The delegation from Virginia has been instructed to vote for Governor Lowden of Illinois for President and Colonel Henry Anderson of Richmond for Vice-President.

WOMAN HELD IN MAINE DEATH

Said to Have Supplied Robbery Motive for Killing Greenville Hotel Man

Lawrence, March 18.—That Mrs. Sadie Rooney supplied the motive for the brutal murder of Robert C. Moore, keeper of a Greenville, Me., hotel, was the assertion made here today when she was arraigned as a fugitive from justice.

City Marshal Timothy O'Brien, in opposing a motion of her counsel that she be discharged, made the statement that the county authorities of Greenville wanted her. They allege that she told William Pomeroy, one of the pair charged with Moore's murder, where Moore kept money and Liberty Bonds.

While from time to time the intimation has been given that robbery was the motive for the murder, nothing definite was made known until Marshal O'Brien's announcement today. Mrs. Rooney, sometimes known as Mrs. Pomeroy, once worked for Moore, and his wife and knew where the money and Liberty Bonds were secreted, it is alleged.

Judge Mahoney after the statements of O'Brien, which were supplemented with the announcement that the authorities of the county in which Greenville is located had asked for her detention until such time as an agent might arrive, ordered Mrs. Rooney held in bonds of $1,000.

John P. Kane, formerly mayor of this city, appeared as counsel for Mrs. Rooney. He argued for her discharge on the grounds that no executive warrant for her arrest had been issued by either Governor Milliken of Maine, or Governor Coolidge of Massachusetts.

MIDDLESEX LINE NOW RUNNING SOME CARS

Lexington, March 18.—The Lexington branch of the Middlesex and Boston Street Railway is recovering from its blockade of ice and snow. The Waltham line is now open to within a mile of the Waltham terminus. There are still miles of track, however, in Bedford, Billerica and Concord to be opened up.

'CHAMPION BUGLER' IS ARRESTED AFTER ROW

Plymouth, March 18.—After a general quarrel in a barber shop and pool room, in which a razor and a billiard cue were brandished, three former members of the 101st Regiment, were in court today charged with creating a disturbance. They were William Karle, the "champion bugler of Camp Devens," Frank Mohan and Alex Morini. They were released on bonds. According to the police Karle boasted of how many he had "knocked out."

How You Can Quickly Remove Hairy Growths

(Aids to Beauty)

A well-known beauty specialist advises this treatment for the removal of hair from the face: Mix into a paste some powdered delatone and water; apply to hairy surfaces, and after about 3 minutes rub off, wash the skin, and every trace of hair has vanished. This method is quick and entirely safe. To avoid disappointment, however, it is well to make certain you get genuine delatone.—Advertisement.

Give Stomach What It Needs

The Alkaline Effect of Stuart's Dyspepsia Tablets Usually Corrects the Stomach Faults that Provoke Attacks of Indigestion or Dyspepsia.

To sit back after a good meal and know there is not going to be sour risings, gas, drowsiness and discomfort is the logical result of using Stuart's Dyspepsia Tablets immediately after eating. Most people believe they can trace each attack of indigestion to the something they ate and can still "name" it, and it surprises them, invariably, to note how quickly relief comes after using one or two of these tablets. Whether it is highly seasoned food, rich pastry, the heavy, heavy foods or some one particular offender the relief comes just the same. Those who are susceptible to attacks of indigestion or dyspepsia should try Stuart's Dyspepsia Tablets, as they supply the stomach with an alkaline effect just as it does naturally when it is working in a perfectly healthy condition.

Stuart's Dyspepsia Tablets are so widely known and used that you can get them in any drug store in the United States and Canada at 50 cents a box.

Vose Player Piano

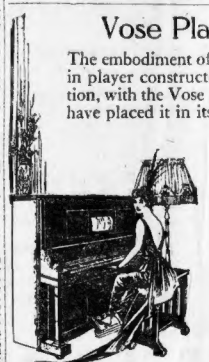

The embodiment of advanced Vose ideas in player construction and tone production, with the Vose patented features that have placed it in its leading position.

One must hear the Vose player to appreciate the great advancement made in player pianos. Vose tone especially emphasizes the difference between the Vose and others.

Tone expression in the player has been brought to perfection in this Vose instrument. It is the quality of Vose tone that especially interests.

A comparison—the played roll tells a stronger and more convincing story of its superiority than the written word—an upright piano and player in one instrument. Terms.

Vose & Sons Piano Co.
160 BOYLSTON ST.
ESTABLISHED 1851

When In Doubt Buy of
OSGOOD
744-756 Washington St. Boston
WE PAY THE FREIGHT
ESTABLISHED FORTY-SIX YEARS

Good Furniture Not Expensive

Far from it. It will last a lifetime if properly constructed. It will please a lifetime if properly designed. Our furniture is purchased from the standard manufacturers of the country and is guaranteed to give satisfaction in every way. That is the only kind of furniture you can afford to buy. Our prices are moderate, and our terms most liberal. The suite illustrated above is made of fumed oak, handsomely upholstered in Spanish leather and excellent in construction. It is very reasonably priced this week, three pieces at..... 89.50

Fumed Oak Table, as illustrated, size of top 25x43, this week 41.75

Liberal Credit Extended to All

Dining Tables

As illustrated, golden quartered oak; 6-foot extension, 45-inch plank top. Special low price this week..... 41.75

Mahogany Queen Anne Bedroom Suite

As illustrated, well constructed and handsomely designed. Will make a very attractive bedroom. Special low prices this week.
Chiffarobe 102.75 Dresser 104.75 Bed 94.50
Dressing Table 89.50

Pedestals

As illustrated, mahogany, finish. Special low price this week, 7.95

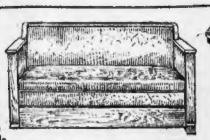

Davenport Sofa Beds

As illustrated, golden or fumed oak with imitation Spanish leather upholstering, also mahogany finish with tapestry or imitation Spanish leather upholstering. Opens out into comfortable bed. Special low price this week 58.50

Parlor Tables

As illustrated, mahogany, size of top, 30x22; very handsomely designed. Special low price this week, 21.75

Columbia Grafonolas

Type G2, as illustrated

Finished in mahogany, walnut or oak, exceedingly artistic in appearance, wonderful tone quality. Very reasonably priced at 150.00

Terms $15 Down, $7 Monthly
Other Grafonolas $32.50 to $250

It Will Pay You to Visit Our Drapery Department

So many customers have told us that our assortment of lace, marquisette and scrim curtains is the very finest in town that we have become justly proud of this department. We also carry an excellent line of portieres, couch covers, blankets and comforters in this same department. Prices most reasonable.

Open Every Saturday Evening

THE C. E. OSGOOD COMPANY

In accordance with the new postal regulations, all mail should now be addressed to us at
744-756 Washington St., Boston 11, Mass.

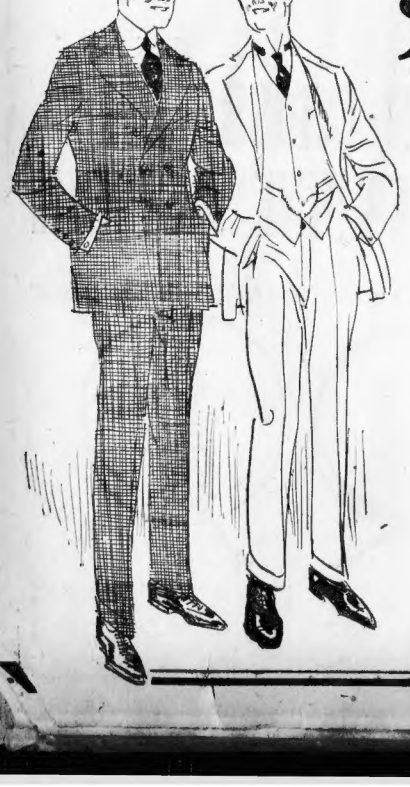

Filene's MEN

When two men get together to compare good clothes notes, they'll agree that a good blue suit should be in every man's wardrobe—

Men's fine, new Stein-Bloch blue suits, $70

Blue unfinished worsteds, super-tested and pre-shrunk and fast-color—in Stein-Bloch famous models—young men's "Morley," "Genesee," "Iroquois," and men's "Saxon." Tailored in that masterly Stein-Bloch way.

Also Stein-Bloch flannel suits, $65
Plenty of Stein-Bloch suits at $40
Filene oxford gray suits, $55 and $60
Filene topcoats, $35, $40 up; Stein-Bloch, $45 up

Clothes, shoe and hat shops—second floor
Men's furnishings—street floor

CHARGE DRIVER OF AUTO WAS DRUNK

Jeremiah S. Mahoney, twenty-five, married, of Bremen street, East Boston, was before Judge Barnes in East Boston Court today charged with being drunk and operating an automobile while under the influence of liquor. The case was continued until Saturday.

LYNN LABOR PROTESTS CO-OPERATIVE BUYING

Denouncing the co-operative buying plan of the General Electric Company as a scheme to fight the labor unions, the fourteen Lynn locals affected have gone on record against the plan. Union officials admit about 4,000 workmen are favorable to the co-operative system.

GOLD EXPORTS MILLION A DAY

U. S. Shipments, Mostly to South America, May Total $400,000,000

By International News Service.

Washington, March 18.—The outflow of American gold to foreign countries now exceeds $1,000,000 a day, reports to the treasury indicated today. Gold exports at this rate for exceed the record marks established last year and heavier demands calling for still large shipments indicate exports may overtop the present high total.

Federal Reserve Board officials today estimated that gold exports for 1920 may reach $400,000,000. Tabulations on shipments of the precious metal abroad show that South America gets the larger share. Practically one-third of gold shipped since January 1 has gone to consignees in Argentina. Almost equally large shipments went to China and Japan.

The steady drain upon American gold supply is but slightly offset by imports, which scarcely amount to one-eighth of exports.

Federal Reserve Board officials saw no occasion for alarm for the heavy exports record now being steadily maintained. Officials pointed to latest figures showing total gold assets of the United States both in gold coin and bullion amounting to $2,165,000,000. This is made up of $425,000,000 gold coin and $1,529,000,000 gold bullion.

As against the great gold supply still available there is listed in Uncle Sam's liabilities column gold certificates outstanding amounting to $594,000,000. The gold settlement fund totals $1,194,000,000. Gold reserve amounts to $152,000,000. There remains $223,426,000 available gold in the general fund.

FRENCH REPUBLIC ASKS FOR BENWELL'S HISTORY

Harry A. Benwell, author of "The History of the Yankee Division," and a member of the Boston American staff, has received a letter from the French Minister of Public Education and Fine Arts, asking permission to place the volume in its National War Library. The letter, dated March 5, on a letterhead of the French Republic, and signed "P. Fontans, Secretary General," follows:

"The above National French War Library would consider it an honor to have your book, 'The History of the Yankee Division,' in its English language section of books on the war. Should you have other publications either on the war or on subjects related to it, or covering any phase of it, we shall be grateful if you will include them."

"LANTERN DAY" OPENS BRYN MAWR DRIVE

Alumnae of Bryn Mawr College have marked the opening of the $2,000,000 endowment drive by hanging lanterns in their windows, one of the traditions of the college. Miss Helen Taft, daughter of former President Taft and acting president of the college, is the chief figure in the drive. The endowment will give the faculty an increase of $9 per cent.

Lawrence Girl of 14 Missing 5 Days

MARY WORCESTER

HEARST PAPERS ARE PRAISED

Pelletier, Awarding Essay Certificates, Pays Tribute to American and Advertiser

"The fine patriotic work of the Boston American and Sunday Advertiser has been nobly followed up by the Ausonia Council, K. of C., in honoring these young men and women," declared District Attorney Joseph C. Pelletier, in awarding certificates and medals to Miss Dorothy C. O'Keefe, who received $500 from the Boston American for her Lincoln essay.

Miss Florence L. Bolger, successful in the Advertiser's Washington Essay contest, and Maurice Paladino, Alfred Sartorelli and Angelo Santonuosso, were given silver medals by the American for their compositions on Lincoln.

The presentations took place at the Michael Angelo School Centre, Charter street, under the auspices of the Ausonia Council Americanization Committee. The celebration, Columbus Day and St. Patrick's Day constituted part of the ceremonies which culminated in the trophy to the successful contestants in the contests of the American and Advertiser.

"The American," said District Attorney Pelletier, "has done a notable work in fostering an interest in the lives of our two greatest national heroes, and its example has won the praise of all patriotic citizens."

Michael J. Downey, chairman of the Boston Americanization Committee, praised Mayor Peters as "the First Mayor who carried through the project of the municipal committee for Americanization." "The Knights of Columbus," he said, "have thrown themselves into this mission, and are thus fittingly continuing what they did for the nation during the war. They typify the true spirit of America, offering themselves to all regardless of race or creed."

Henry J. Carey, district deputy, K. of C., described the activities of other councils of the order in educational and patriotic lines.

Professor Joseph H. Sassano, introduced as presiding officer by James J. Bacigalupo, grand knight of the Ausonia Council, declared that the occasion was one of the greatest appropriateness for honoring the American and Advertiser essayists. He told of the work of Washington and St. Patrick, "both of whom were exponents of human betterment, both of whose achievements we commemorate today."

RETREAT FOR MEN WILL OPEN SUNDAY

Under the auspices of the Young Men's Catholic Association a retreat for men will be conducted in the Church of the Immaculate Conception, Harrison avenue, South End, beginning Sunday evening and continuing up to and including Friday evening, March 26. The retreat will be given in the upper church by the Rev. Daniel J. Quinn, S. J. The overflow sessions will be in the lower church, the speaker being the Rev. Frederick Boehm, S. J. The subjects for the upper and lower church will be: Sunday, March 21, opening night, "The Master Motive"; Monday, "Learning from Fools"; Tuesday, "Faithful Under Trial"; Wednesday, "A Pertinent Question"; Thursday, "Ready for the Summons"; Friday, "The Test of Sincerity."

LEAD-PIPE "BOMB" WIELDER SENTENCED

Mike Hurst, thirty-one, was sentenced to one year in the House of Correction in East Cambridge Superior Court for assault and battery on James Rich, salesman for Swift & Co., during the strike at the packing houses of that company. Hurst, it was alleged, struck Rich on the head with a lead-pipe "bomb." When used as a weapon on Rich, it contained slugs and scrap metal, but no powder.

Sold Ginger to Patrolman

Caesar Re, who conducts a store at No. 107 Roxbury street, Roxbury, was today found guilty of unlawfully selling two bottles of Jamaica ginger for $2 to Patrolman Sharkey. The case was filed.

FIND NO TRACE OF MISSING GIRL

14-Year-Old Mary Worcester and Lawrence Mill Worker Are Sought

Lawrence, March 18.—No trace has yet been found of pretty fourteen-year-old Mary Worcester, daughter of Mrs. Louise Worcester, of No. 143 Lawrence street, who is believed to have eloped with a Syrian, a married man, thirty-two years old.

The girl was employed in the mending room of the Arlington Mill. She went out on an errand Saturday night and has not been seen since.

The authorities are of the same belief as the girl's mother, that she is with a man who has been paying attentions to her for several months. This man left his work in the Washington Mill, drew two weeks' pay and disappeared, following his withdrawal of $500 in savings from a local bank. He left behind him a wife and several children.

Goodrum Family Asks for a 'Dry' Name

On the ground that their family name is suggestive of intoxicating liquor, which they declare is annoying and not consistent with their personal tastes, Frank E. Goodrum, his wife, Imogene and two children, Harold L., aged six years, and Marjorie, three years old, petitioned in the Norfolk Probate Court today that their name be changed to Goodwin.

Mr. and Mrs. Goodrum state they desire the change because the name of Goodrum is distasteful and humiliating to them in their business and social relations.

The plea of the children differs from that of their elders in that they say that the name would be troublesome to them in both their business and social careers in later years.

The petition is returnable in April.

Chosen Baptist Minute Man

Harold D. Wilson, secretary of vital statistics in the office of the Massachusetts Secretary of State, has been appointed Associational Minute Man for the North Boston Association of Baptist Churches.

U. S. ASKS CHILE TO MAKE PEACE

Requested, Through Ambassador Here, to Prevent War Between Bolivia and Peru

Washington, March 18.—Chile was today asked to act as an intermediary between Bolivia and Peru to prevent an outbreak between these two countries, which are now facing a crisis.

Under Secretary of State Polk held a conference today with Chilean Ambassador Don Beltran Mathieu and asked him to urge his government to take steps to preserve peace between Peru and Bolivia.

The United States, through its representatives, has urged Bolivia and Peru to take every step possible to preserve order in South America and to prevent any incidents which may lead to trouble between those countries. The seriousness of the situation in South America was pointed out to the State Department by the ministers of those countries and the State Department offered its good offices.

THE DEAF HEAR

Three people endorse the Osmo-Chemic treatment for Deafness, Head Noises and Discharging Ears!

G. R. Austin, 12 School St., Belmont, Mass.; A. Landey, 62 Hartford St., Pittsburg, Mass.; Mrs. S. Taylor, 14 Clark Pl., Somerville; J. F. Feany, 23 Pine St., Waltham, Mass.; M. J. Wilder, Norwood, Mass.; Francis Moesman, 195 Galen St., Watertown, Mass.; Mrs. M. Mason, 76 Stiles St., Lynn, Mass.; Mrs. Alice Donald, 43 Baker St., Lynn, Mass.; Geo. W. Robinson, 21 Harold St., Roxbury; J. E. Morrezey, 71 Edward St., Medford, Mass.; Miss Mary E. White, 289 Montvale Ave., Woburn, Mass.

The wonderful power of the X-RAY TREATMENT is proved by the fact that they are accomplishing wonderful cures on cases between these two countries, which are now facing a crisis.

CATARRH, DEAFNESS, BRONCHITIS, STOMACH DISEASE, NERVOUS DISORDERS, SKIN DISEASE, HEADACHES, GASES, MOLES, FACIAL BLEMISHES, ETC.

No matter what your disease may be, remember that the Osmo-Chemic doctor gives

CONSULTATION and a Trial Treatment and Medicine Absolutely FREE to all who call before Mar. 21.

X-RAY

OSMO-CHEMIC SYSTEM OF MEDICINE

D. J. Walsh, M. D., Pres.

No. 18 Boylston St., Boston. Office hours: Mon., Wed., Thurs. and Sat., 10 to 1, 2 to 6 and 8 to 9; Tues. and Fri., 10 a. m. to 6 p. m. Closed Sun.

ADVERTISE YOUR WANTS IN THE BOSTON AMERICAN

Friday and Saturday Remarkable Phonograph Offer

A Beautiful Aeolian-Vocalion

Genuine GRADUOLA Model

With Records and Accessories

Outfit Complete $175.00

DELIVERED FOR A SMALL DOWN PAYMENT

Balance Only $7.00 Monthly

Prominent Features of This Offer

The Phonograph The popular Style 430 (illustrated above) in selected mahogany or oak. Price $165.00.

Tone The tone of this favorite model is remarkably sweet, rich and lifelike.

Records $10.00 worth of your own selection from our extensive libraries.

Universal Tone Arm Plays all standard makes of records.

Needles 200 Vocalion needles of selected steel.

Important Notice—This Vocalion is equipped with the wonderful GRADUOLA, which enables one actually to PLAY the records.

Send for Descriptive Booklet

The Vocalion Company

190-192 Boylston Street

Why Does Quality Come First?

We have been talking to you every week for two months and have placed emphasis on the furniture prices that are guaranteed to be lower than you will find in any store in Boston.

But, as we all know, "the quality of the merchandise is remembered when the price is forgotten."

For this reason we have been inviting you to our store to look at the splendid values we offer you on each of our six floors. We want you to compare what we offer at LOWER prices with what you are offered at HIGHER prices elsewhere. You incur no obligation whatever by visiting our store.

We guarantee that our furniture will satisfy.

Our credit system is so arranged that you pay a small amount down and the balance in weekly or monthly payments. You may open an account from $5 to $5000 and have a year, or even two years, in which to pay. (We prepay the freight anywhere in New England.)

Suite, as illustrated, beautifully finished in American Walnut, of the Queen Anne period. Buffet, $140; Table, $90; China Closet, $85; Serving Table (not illustrated), $45; Arm Chair, $22; Chairs, $18.50 each.

"Our Credit Plan Is Different"

Open Thursday and Saturday Evenings

C. B. MOLLER, INC.

CAMBRIDGE 39, MASS.

A FEW STEPS FROM CENTRAL SQUARE

Copyright 1920, C. B. Moller, Inc. *Serving Home-Builders for 30 Years*

Filene's BOYS' SHOPS

MOTHERS! Getting expensive to dress little boys? Try changing, this Spring, to WASHSUITS worn under reefers for warmth. THIS way adds style, save dollars!

—and here are six groups, totalling over

3,000 boys' *NEW* wash suits

Crashes, poplins, lawns, chambrays, galateas, linons, Palmer linens, plain linens

$2.50 to $7.50

Plain colors, stripes, braid-trimmed or contrasting plain color collars, cuffs

in Middy, Jr. Norfolk, button-on, Russian styles

The pictures show only six suits, chosen almost with our eyes shut, from big, fresh, just-unpacked stocks, to sell at eight different prices! And, because we ordered them nearly a year ago, many of these prices are the same as last Spring for the same qualities. Just to look them over is a delight—come see them even if not ready to buy yet. Savings in dressing the little fellow—several long-wearing, fast color wash suits for the price of one indifferent wool suit!

Junior Norfolk, Middy, short Russian and button-on styles in plain colors, stripes, combinations. 3 to 8. **$2.50**

Middies of white galatea with 2 pairs trousers, one long, one short, blue serge collars, cuffs. 3 to 10. **$6**

Blue Palmer linen suits, junior Norfolk style with yoke front and back, 4 pleats front, 2 pleats in back. 5 to 10. **$5**

Plain colors in Middy, button-on and Junior Norfolk styles; also white blouses with plain collars, cuffs, shields, trousers. 3 to 10. **$4**

Palmer Junior linen in stripes and plain colors; also in Junior Norfolk, Middy and short Russian styles. 3 to 10. **$4.50**

Middy and short Russian styles in plain colors; and button-on style in plain colors, combinations, white blouses. 3 to 8. **$3.50**

FIRST-LONG-TROUSER SUITS, $45

New—just unpacked—new style Norfolk coats, with snappy flap-patch pockets, and inverted pleats front and back. In all wool Tweeds, light and dark gray, brown. Plain coat styles, regular pockets and new bell sleeves; all wool; green and brown mixtures; $45, $50. Both kinds, with hand tailoring where it counts; ages 17 to 20.

Topcoats from same materials, $32

By "same materials" we refer to the tweed suits. Patch pockets; raglan shoulders; all-around belt; boxy style; all wool; ages 16 to 20.

BOYS' SHOPS Clothes shop, fixin' shop, shoe shop, hat shop, first-long-trouser shop, children's barber shop—second floor

GOLDEN HEADS FALL RIVER DOFFERS' STRIKE

Fall River, March 18. — President John Golden of the International Union of the United Textile Workers has arrived here to take charge of the Doffers' Union strike, which has been effective since Monday.

Boston University Notes

R. H. Wilson of Babson's Statistical Organization at Wellesley addressed the College of Secretarial Science yesterday.

Professor Judson B. Coit of the College of Liberal Arts will be one of the judges at the Harvard-Princeton debate in Sanders Theatre Friday night.

HOUSE KILLS BILL ON INSURANCE BANKING

The House killed on its enactment stage the bill which would permit the capital for domestic insurance companies other than life and three-fourths of the reserve of life insurance companies to be invested in various banks, including the savings department of trust companies.

'Danceman' Is Latest Fad in Paris

Paris, March 18.—The "danceman," evolved from the "footman" through a generation of cabaret-hunting society leaders, is the latest addition to the smart matron's retinue.

This novel type of flunky has become indispensable through the general complaint that European society women, although very emotional, lack the technicalities of the art and therefore make undesirable dancing partners.

The danceman is required to be good looking, to wear clothes well, dance better and above all to lie of a character that guarantees the respectability of the lady employing him.

He follows his patron at a distance of a yard or so, sits a few feet away from the tea table, moving only when requested by madame to take a turn around the hall.

CHICAGO GIRL CRIPPLED BY SOPHMORE HAZING

Chicago, March 18.—Northwestern University authorities today began an investigation into the hazing of Miss Elizabeth Chapman, president of the freshman class, by which she may be a cripple for life. She was abducted by Vernie Carroll, president of the sophomore class, and Joseph Guthrie, another sophomore, and locked up in a third-story room in the home of Miss Elizabeth Krosseo, a co-ed.

Becoming hysterical, Miss Chapman made a rope out of bed sheets and endeavored to make her escape by sliding down it. The rope gave way, however, and the girl fell three stories to the sidewalk, fracturing an arm and injuring her spine.

FOR HEADACHE AND NEURALGIA
AK TABLETS
ANTI-KAMNIA
10 & 25c PACKAGES
ASK FOR AK TABLETS

Rely on Cuticura To Clear Away Skin Troubles
Soap to cleanse, Ointment to soothe. Talcum to powder. Sts. Samples of Cuticura, Dept. X, Malden, Mass.

WATCH OUT! Guard Yourself Against Influenza
SANFORD'S CAMPHOR
SANFORD'S HORSE RADISH COMPOUND
Sanford Chemical Co., Chelsea, Mass.

Thought She Would Die from Eczema
"I went to Johns Hopkins Hospital. I went to several doctors. I tried other remedies. I thought I would die. D.D.D. cured me after I had given up all hope. It ever get well again on earth.—Mrs. Emma Wise, 848 Franklin St., Baltimore.
Ask your druggist and he will tell you what D.D.D. prescription has accomplished in your own neighborhood. Your money back unless the first bottle relieves you. 35c, 65c and $1.00
D.D.D. THE Lotion for Skin Disease

Golden Hair Like "Nature's Own"
Women who have trouble keeping their hair in curl, or of securing the desired wave effect, and especially those who realize the harm that the hot iron does to the hair—will do well to try the new slimerine method. In no other way can they acquire such pretty waves and curls, having all the appearance of "Nature's own." And the hair, instead of being singed, ragged or dead looking, has such a lively lustre and wonderful beauty. The coolness is more quickly acquired than when a waving iron is used, and it lasts considerably longer. When the hair is combed out it is soft and fluffy. The hair will be quite amenable, no matter in what fashion it is done up.
If one will get a bottle of plain liquid slimerine at any drug store and follow the accompanying directions, she will be simply delighted with the result. This product is, of course, perfectly harmless, and there is nothing sticky, greasy or unpleasant about it. It is also prized as a splendid dressing for the hair. As a small quantity is required at a time, a few ounces will last for months.—Advertisement.

GILCHRIST'S

Friday Specials

As Every Item is especially selected for the purpose of insuring a large PERSONAL attendance on FRIDAY, we Cannot Fill Mail or Phone Orders on These Items.

Lingerie Waists Friday Only **99c**
$1.50 Value
Daintily made and trimmed with small buttons. Of good quality striped and novelty voiles. All sizes.

Men's and Young Men's Trousers Friday Only **$4.95**
Of worsteds, cassimeres and serges. In neat plain or striped patterns. Good fitting; well tailored trousers.

Boys' Extra Knicker Suits Friday Only **$11.75**
Ages 6 to 11 years. Some of all wool, others of good quality cassimere, in light or dark patterns. Norfolk jacket; two pairs knickers. Lined and taped throughout.

Billie Burke Dresses Friday Only **$2.45**
Fine quality percale. Fitted back and loose front, novelty pockets. Neck and sleeves finished with rick-rack braid.

Girls' Wash Dresses Friday Only **$2.29**
Crashes and gingham. Belted styles. With touches of embroidery and full cut skirt. Sizes 6 to 14.

Dress Satin Friday Only **$4.39**
40 in. wide. Rich, heavy all silk quality in navy blue or black.

"Perfection" Oil Heater Friday Only **$4.95**
Japanned finish; will heat a room in a few minutes.
Seventh Floor

Sateen Petticoats Friday Only **$1.59**
Of cotton taffeta. Deep flounce with pleated ruffle. Tailored style.

Sanitas Cloth Luncheon Sets Friday Only **65c**
5 Pcs. to set. Handsome colorings. Can be easily cleaned by application of moist cloth.
Street Floor

Women's Chamoisette Gloves Friday Only **$1.00**
One clasp. Pique sewn, embroidered backs in white, tan, buck or gray.

Women's Vests and Pants Friday Only **47c** Ea.
High neck, short sleeve vests; lace trimmed pants to match. Extra large sizes.

Dresses Friday Only **$9.98**
of jersey, serge or velveteen and a few in crepe de chine. Many one or two of a kind.

Sport Coats Friday Only **$18.75**
Polo cloth or silvertone suitable for sports wear. Collars and pockets on latest fashion lines. Sizes from 16 years to 42 bust.

32 & 36 in. Fancy Silks Friday Only **$1.69**
Spring designs and colors. Suitable weight for coat or suit linings.

French Serge Friday Only **$2.95**
50 in. wide. Suiting or skirt weight. All wool. Navy or black only.

Fancy Linens Friday Only **$1.49**
Japanese blue print. Fine quality linen, hemstitched hem, assortment of pretty patterns. 45 inches square.
Street Floor

Children's Overalls Friday Only **69c**
Of light weight blue denim; full cut, with pocket; red trimming. Sizes up to 6 yrs.
Fourth Floor

Women's Rubbers Friday Only **72c**
Perfect quality light rubbers, standard make in styles to fit high, Cuban or Louis heels. Full widths. Sizes 4 to 8.

Men's Negligee Shirts Friday Only **$2.85**
Panama crepe. Good assortment of stripe effects. Soft double cuffs attached.

Bungalow Aprons Friday Only **$1.39**
Extra large size. Elastic waistband. Well made of excellent quality percale.

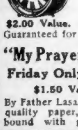

Nickel Alarm Clocks Friday Only **$1.39**
$2.00 Value. 30-hour time. Bell on top with shutoff attachment. Guaranteed for one year.

"My Prayer Book" Friday Only **97c**
$1.50 Value.
By Father Lasance. Good quality paper, nicely bound with gold edge.

Women's Hosiery Friday Only **$1.59**
Black pure dye silk. Seamed back, seamless foot; extra spliced heel and toes. Reinforced lisle garter top.

Women's Bloomers Friday Only **59c**
Of good quality material. Tailored model. Pink or white.

Cretonne Friday Only **35c**
Large assortment of new designs in light and dark colors. For overdraperies and slip covers.

Hand Drawn Curtains Friday Only **$3.25**
Good quality voile with two-inch hemstitched bands. White only.

Felt Base Floor Coverings Friday Only **64c** sq. yd.
Large line of neat small effects. Extra heavy quality and all perfect goods.

Cut Glass Fern Dish Friday Only **$1.98**
Cut glass dish with lining; combination of daisy and butterfly patterns.

Be a "Friday Special" Shopper at Gilchrist's

THE STORE OF PROGRESS
GILCHRIST CO.
WE GIVE AND REDEEM MERCHANTS LEGAL STAMPS

Friday Specials Are Offered for ONE DAY Only

Art Needlework

This special event forcibly demonstrates that from our large assortments you may make selections at great savings.

36-Inch White All Linen Stamped Centre Pieces—In an assortment of attractive designs on fine material. **$2.19**
18x50-inch scarf to match.....$1.95
18x40-inch scarf to match.....$1.65

34-Inch Stamped Centre Pieces—In Dorondo and lazy daisy design on excellent material with linen finish. **$1.00**

Children's Stamped White Dresses—Kimono style, semi-made, scallop and designs. $1.00 value for.... **69c**
Stamped Rompers—Sizes 1, 2 and 3 years, semi-made, very serviceable; assorted styles; values to $2.50 **$1.39**
Child's Dress of fine nainsook, dainty pattern, 6 months to 1 year, stamped flat, limited quantity; 75c value. Specially priced for this sale..... **50c**
Stamped Gowns of Nainsook—Semi-made, full length, kimono style. Specially priced for this sale... **$1.89**
Stamped Envelope Combinations—Semi-made, in very attractive designs. Specially priced for this sale..... **95c**

Stamped Flesh Colored Camisoles—Very dainty design; simple to do. 45c value. Special at..... **25c**
Children's Semi-Made Dresses—Dainty styles of white lawn. Usual $3.75 value. Sale price..... **$2.69**
Stamped Table Runners of brown linen with H. S. ends; conventional designs, 18x48 in. Special at **$1.69**
Children's Stamped Hats in an excellent variety of designs on pique or poplin, to embroidered models, in 3 groups, selling at **75c, 85c, $1.00**
Centrepieces on good quality clover bleach in solid and eyelet designs.
45-inch.$1.50 54-inch.$2.25 72-inch.$3

Fleisher's Hand Knitting Yarns

Will Sell for More Money Beginning March 22nd

We make this announcement of the increase in advance so that our customers may purchase their Spring and Summer Yarns at the old prices.

		NOW	MARCH 22nd
Fleisher's Knitting Yarns,	8 to lb.	75c ball	80c ball
Fleisher's Shetland Floss,	16 to lb.	35c ball	45c ball
Fleisher's Germantown,	16 to lb.	45c ball	60c ball
Fleisher's Saxony,	16 to lb.	45c ball	60c ball
Fleisher's Spanish Worsted,	8 to lb.	75c ball	80c ball
Fleischer's Superfine Angora,	8 to box	75c ball	85c ball
Fleisher's Knitting Yarns, 4 skeins to lb.,		$1.10 to $1.50 skein	

THE STORE OF PROGRESS
Mail Orders Filled
GILCHRIST CO.
We Give Legal Stamps

GILCHRIST'S

This Is "Home Sewing Week"

Silk and Dress Goods

At Exceptional Savings

A style expert from New York will be here this week to help and advise on any dressmaking question.

Easy to Make Dress

McCall's 9296
Material required:
3½ yards of Serge at $4.00 a yard..$13.80
1½ yards of Silk at $1.00 a yard $3.75
Findings..$1.00
Total cost, $16.25
Men's Wear Serge **$3.95**
50 inches wide; all wool, for suits and separate skirts, in navy, brown, gray and black.
Printed Crepe de Chine—36-inch. A figured fabric, for party or summer dresses.$1.50
54-inch Polo Cloth—Natural shade, all wool; very popular for sport coats.....$5.50
Satin Charmeuse—Rich, heavy all-silk material, in all colors. Special for this sale....$3.00
Plaid and Stripe Dress Goods—54-inch, all wool, many smart colorings. Sale price....$6.50

McCall Patterns
Help Cut the H. C. of L.
During Home Sewing Week be sure to buy a copy of The McCall Book of Fashions, popularly known as
The Spring Quarterly Price **15c**
Contains all correct styles for the Spring season. The styles shown are "Fashiongrams from Paris."
McCall Patterns are Style Right — Fit Right and easy to use.

There is economy in Home Sewing by the use of McCall Patterns.

Kamagraph Transfer Patterns
The actual process of transferring requires only about five minutes' time and can be easily done by the most inexperienced. Our 66-page book on embroidery contains the newest designs and patterns in keeping with the 1920 fashions that demand touches of embroidery on everything from wearing apparel to home decorations. Prices range from.....10c to 25c

THE STORE OF PROGRESS
Mail Orders Filled
GILCHRIST CO.
We Give Legal Stamps

Buy Diamonds Direct
From Jason Weiler & Sons
America's Leading Importers
and Save 20 to 40% on Regular Prices

Buy Diamonds As an Investment

Statistics prove that diamonds have steadily advanced in prices since their discovery.
In view of the fact that diamonds are becoming more difficult to obtain as the mines are being rapidly depleted, it is the consensus of opinion today by both European and American experts that not only will prices continue to advance, but that the increase will undoubtedly be still greater than heretofore, affording the present day purchaser an opportunity from an investment standpoint alone of doubling his money within a few years.

2 Carat Diamond **$145.**
14k. Solid Gold Ladies' Tiffany or Men's Belcher and Tooth mountings. Money refunded if your jeweller can duplicate any of these for less than $200.00.

2 Carat Diamond **$450.**
14k. Solid Gold Men's Belcher Mounting with 2-carat diamond. Money refunded if your jeweller can duplicate this ring for less than $475.00.

White Gold Diamond Ring
Perfectly cut blue-white diamond, embedded in 14k. white gold ring, fine hand carved and pierced lacework effect .... **$350.**

New Octagon Diamond Ring
Perfectly cut blue-white diamond, mounted in man's style 14k. solid gold; plain octagon ring, very effective setting ... **$400.**

We also place on sale the following list of Diamonds mounted in various styles of Ladies' and Men's 14K gold, platinum and white gold settings. You have the privilege of keeping any of these 10 days for comparison and appraisal and then returning for the full amount in cash, if desired:

¼ carat	$ 31.00
⅜ carat	100.00
½ carat	50.00
⅝ carat	150.00
¾ carats	125.00
1 carats	217.00
1¼ carats	310.00
2¼ carats	575.00
3 carats	1500.00
1¾ carats	300.00
1 carat	200.00
3 carats	000.00

Jason Weiler & Sons
Diamond Importers Since 1870
Mfg. Wholesale and Retail Jewellers Since 1870
376 WASHINGTON ST.
2nd, 3rd and 4th Floors
FOREIGN AGENCIES
Amsterdam, London and Paris

ASKS $5,000 DAMAGES FOR AUTO COLLISION

Herbert E. Enslin of Beverly has been sued for $5,000 by Elmer F. Fletcher of Milton. The latter alleges that on October 18, 1919, while driving his automobile in Lexington he was injured and his car damaged when the defendant's machine collided with it.

BOSTON ORCHID SHOW
Horticultural Hall
March 24-28
$300,000 Worth
of
Plants and Flowers

MRS. SCUDDER SUES FOR DIVORCE AND CHILDREN

Carolyn S. Scudder of Boston has filed a suit for divorce in the Suffolk Superior Court against Theodore T. Scudder of Cambridge for alleged cruel and abusive treatment on June 10, 1918, at Cohasset, and on January 3 and 15, 1920, at Boston, and divers other dates not specified. She asks also for the custody of their three children, Theodore, Jr., 7; Frances, 6, Janette, 3.

CALL STRIKE IN HAVERHILL PLANT

Haverhill, March 18.—Eighty employes in the packing room of the Hilliard & Tabor shoe factory have been called out on strike by General Agent Joseph C. Goyette of the Shoe Workers' Protective Union. It is alleged that there was discrimination had against a man by a foreman.

Headaches From Slight Colds
LAXATIVE BROMO QUININE Tablets relieve the Headache by curing the Cold. A tonic laxative and germ destroyer. Look for signature E. W. GROVE. 30c. Adv.

VETS' PROBE BILL IS ADMITTED

Resolutions Demanding Parker Hill Hospital Investigation Accepted by House Body

The House Committee on Rules of the Legislature voted to admit the resolutions advocating an investigation into conditions at Parker Hill hospital. The hearing room was crowded with wounded and sick veterans of the World War, some of them still patients at the hospital, others discharged patients.

The complaints from patients included improper food, neglect, and lack of treatment and other abuses.

The bill, which is fathered by Representatives Mulvey and Carey of Boston and Murphy of Chelsea, was spoken for by each of these representatives. Representative Mulvey afterward introducing the complaining veterans.

Representative Mulvey said he had no idea of creating unnecessary trouble, but that complaints from his district had become so numerous, that it seemed to him something should be done about the conditions by the General Court.

Representative Carey read complaints from several veterans who were unable to leave their beds, while Representative Murphy compared the hospital situation to the conditions that called forth an investigation of the Rutland Sanitorium with such salutary effect.

FOUND CONDITIONS "ROTTEN."

Sergeant George E. Wilson, formerly of the 101st Infantry and now State organizer of the American Legion, was the first speaker for the proponents. He said that at first, when these individual complaints had begun to come in a few months ago, the organization had not paid great attention to them, being well aware of the instinct of soldiers to complain. But when they began to be general he said the organization determined upon an investigation and he was given the duty.

"I investigated the hospital from 11 o'clock until 2:30 in the afternoon," he said. "That was quite enough for me. The men who were maimed in the trenches of France, to have become the victims of tuberculosis through gas poisoning, do not want coddling. They want a little sympathy, perhaps, but particularly treatment. They want to get well. Conditions there are rotten.

TAGUE PROMISES PROBE.

"I questioned sixty bed patients. Fifty-eight of these complained of the food and neglect. One man had been dismissed from the hospital because he complained. I myself took him to No. 101 Milk street, where the doctors immediately said he needed treatment and promptly sent him back."

Congressman Peter F. Tague was noticed in the room by Representative Martin Hays and was asked to speak. "I came here as a spectator," he said, "not to take an active part. But I am amazed that such conditions are possible in this State and in this country. I am a member of a hospitalization committee of Congress which purposes to spend eighty-five million dollars of the people's money for hospitals. We know that hospitals are overcrowded, that there are not enough hospitals, but there is enough money to give any hospital whatever it needs, and the conditions such as these men complain of should never be permitted to exist."

The Congressman drew applause from the veterans when he concluded by saying: "I guarantee that there will be an investigation by Congress. Now that I am here I intend to visit these hospitals in my district and will prolong my trip for that purpose."

CROWD APPROVES PROBE.

"There is nothing in this that is done for political effect. The whole thing is too solemn and too big to allow that element to enter."

When Chairman B. Loring Young of the committee asked the proponents of the bill to stand practically the entire room, which was crowded, rose to a man.

BOSTON MAN GETS SIX MONTHS FOR AUTO THEFT

Providence, March 18.—Eugene Robinson of Boston was sentenced to serve six months in jail on the charge of driving off an automobile owned by James Beach of Pawtucket, in the Superior Court here, following his plea of nolo.

Charles E. Feely and Charles Russell, both of Massachusetts, were held in bonds of $2,000 following their plea of not guilty to the charge of breaking and entering a shop at night.

"ROBBING" OF MINES DENOUNCED BY SPROUL

Scranton, Pa., March 18.—"This is the worst bit of destruction I have ever seen," said Governor Sproul after a visit of inspection to the mine cave zone of West Scranton at the request of Mayor Connell. The Governor was shown streets and dwellings undermined as a result of the "pillar robbing" operations of the mining companies.

Randall Estate is $10,000

Helen F. Randall of Newton has been appointed as administratrix of the estate of her mother, Mrs. Sarah A. Randall of Newton, who died November 28, 1919. She has given a bond of $20,000. The estate is valued at $10,000.

IMPORTANT FOR MOTHERS TO KNOW

Thousands of mothers all over the country depend on Father John's Medicine to keep their little ones well and strong during the early Spring months.

They know that it is pure and wholesome, free from alcohol and dangerous drugs and very effective in the treatment of coughs, colds and as a tonic and strength builder.

READ THE WANT ADS IN THE BOSTON AMERICAN

Irritated Itching Skins Soothed With Cuticura

Bathe With Cuticura Soap Dry and Apply the Ointment

These super-creamy emollients usually stop itching, clear away pimples, redness and roughness, remove dandruff and scalp irritation and heal red, rough and sore hands. If used for every-day toilet purposes they do much to prevent such distressing troubles. Use the exquisitely scented Cuticura Talcum to overcome heavy perspiration.

Sample Each Free by Mail. Address: "Cuticura Laboratories, Dept. 14T, Malden, Mass." Sold everywhere. Soap 25c. Ointment 25 and 50c. Talcum 25c. Cuticura Soap shaves without mug.

DON'T DRUG KIDNEYS RUB BACKACHE AWAY

Instant Relief! Rub pain, soreness and stiffness from your back with "St. Jacobs Liniment."

Kidneys cause backache! No! They have no nerves, therefore can not cause pain. Listen! Your backache is caused by lumbago, sciatica or a strain, and the quickest relief is soothing, penetrating "St. Jacobs Liniment." Rub it right on the ache or tender spot, and instantly the pain, soreness, stiffness and lameness disappears. Don't stay crippled! Get a small trial bottle of "St. Jacobs Liniment" from your druggist and limber up. A moment after it is applied you'll wonder what became of the backache, sciatica or lumbago pain. "St. Jacobs Liniment" stops any pain at once. It is harmless and doesn't burn or discolor the skin.

It's the only application to rub on a weak, lame or painful back, or for lumbago, sciatica, neuralgia, rheumatism, sprains or a strain.—Advertisement.

Open Daily 9 to 6

Kornfeld's SPECIALTY BASEMENT

Newest Styles Lowest Prices

Trimmed Hats, 3.99

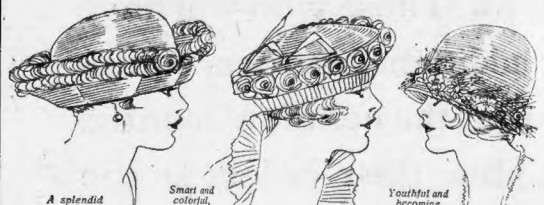

A splendid hat at 3.99 — Smart and colorful, at 3.99 — Youthful and becoming, at 3.99

Hundreds of Other Trimmed Hats, 2.99 to 6.99

Shapes

MATRONS' AND MISSES' NEW HATS IN JAP.... 1.69

NEW ROUGH BRAID TAM, special value $1.99 1.99

NEW MILAN HEMP TAM, NEW COLORS.. 2.69

YOU WILL ALWAYS FIND A GREAT ASSORTMENT OF NEW SMART SHAPES HERE AT

1.69 to 3.39

Pebble Milan, roll sailor, 3.39 — Tricorne in Jap, 2.99

TAILORED HATS
TWO NEW ONES FROM SEVERAL STYLES HERE NOW

Children's Hats

TOO MANY TO TELL ABOUT.

EVERY ONE A SPLENDID VALUE.

1.99 to 5.99

Hair Cloth, 5.85 yd.

EVERY STAPLE AND NOVELTY COLOR

Batavia Cloth $1 yd.

ALL THE WANTED COLORS.

Frames, 58c to 75c

EVER CHANGING DISPLAY OF NEW FRAMES AT LOWEST COST.

Braids

NEW IMPORTED RAFFIA HAIR BRAID, CELEPHANE AND VISCA BRAIDS, AT LOWEST PRICES NOW.

65-69 SUMMER STREET

Jordan Marsh Company

Great Basement Store

The Store Within a Store for the Sale of Less Expensive Goods

More New Items

Go on Sale Beginning Friday

IN THE

Tenth Birthday Sale

of Our Great Basement Store

Watch the Daily Papers for New Bulletins of Bargains

AS LOW AS 50c Down — 50c a Week

SPECIAL OFFER

DIAMOND RINGS

For men and women. Set in 14k. hand engraved designs, perfect or full blue white genuine diamonds, full of fire and brilliancy. Diamonds are increasing in value every year. They make a better investment than a savings bank account. Can always be sold at a profit.

$35

Others $50, $75, $100 up to $700

Money refunded if you can buy cheaper elsewhere for cash.

ENOX JEWELRY Co.

16 Bromfield St., Boston

If You Need a Medicine You Should Have the Best

Have you ever stopped to reason why it is that so many products that are extensively advertised, all at once drop out of sight and are soon forgotten? The reason is plain—the article did not fulfil the promises of the manufacturer. This applies more particularly to a medicine. A medicinal preparation that has real curative value almost sells itself, as like an endless chain system the remedy is recommended by those who have been benefited, to those who are in need of it.

A prominent druggist says "Take for example Dr. Kilmer's Swamp-Root, a preparation I have sold for many years and never hesitate to recommend, for in almost every case it shows excellent results, as many of my customers testify. No other kidney remedy has so large a sale."

According to sworn statements and voluntary testimony of thousands who have used the preparation, the success of Dr. Kilmer's Swamp-Root is due to the fact, so many people claim, that it fulfils almost every wish in overcoming kidney, liver and bladder ailments, corrects urinary troubles and neutralizes the uric acid which causes rheumatism.

You may receive a sample bottle of Swamp-Root by Parcels Post. Address Dr. Kilmer & Co., Binghamton, N. Y., and enclose ten cents; also mention the Boston American. Large and medium size bottles for sale at all drug stores.

NEW ENGLAND'S FASTEST GROWING STORE

Friday Bargains

Friday at New England's Fastest Growing Store has for many years been a day of exceptional value giving. It is old-fashioned bargain day and we plan to offer remnants, slightly mussed articles, manufacturers' samples and special lots of merchandise at much below prevailing retail prices. These items are offered for one day only at these prices. We do not guarantee to fill mail or phone orders on this merchandise.

Red Signs Point the Way to These Friday Specials---Look For Them

Beacon Street — Tremont Street

HOUGHTON & DUTTON Co

We Give and Redeem Legal and Profit-Sharing Brown Stamps

Little Boys' Suits 3.17
Mixtures in the wanted models. These suits have been reduced from $5.98 on account of the lot containing only 75 suits; in sizes 3 and 4 only.
THIRD FLOOR

Women's Gowns 1.15
Flesh color nainsook, front neatly smocked in blue.
THIRD FLOOR

Berry Spoons Each 98c
R. Wallace & Sons triple plate; guaranteed 50 years. Regular $2.00 value.
STREET FLOOR

Men's Union Suits Garment 1.57
Heavy weight, ecru color, long sleeves and ankle length; sizes 34 to 44.
STREET FLOOR

Telephone Stands 8.49
Fumed and golden oak finish, regulation height, complete with sliding chair.
FIFTH FLOOR

White Enamel Cribs 11.98
Continuous posts with high sliding side and National Spring bottom.
FIFTH FLOOR

Solid Mahogany Dining Chairs 8.49
Exceptionally well-made and nicely finished, beautifully designed with upholstered seat and back. Regular 11.98 value.
FIFTH FLOOR

Women's Extra Size Vests 40c
Fine and Swiss ribbed, low neck, sleeveless, lace and crochet yoke, sizes 7, 8 and 9.
Street Floor

Table Oil Cloth Each 49c
45 inches wide, plain white, and fancy patterns, subject to slight imperfections.
Fourth Floor

Bureau Scarfs Each 47c
Size 12x48, with lace edge.
Street Floor

Women's Knit Bloomers 59c
In pink, black and white.
Street Floor

Colored Curtain Scrim Yard 19c
In remnant lengths.
Fourth Floor

Bleached Sheets Each 2.28
Seamless, size 81x90, made from a standard grade of snow white cotton.
Street Floor

Women's Underwear Garment 45c
Fine ribbed pants, umbrella style, lace trimmed sizes 4, 5 and 6.
Street Floor

Bed Comfortables Each 2.98
Full size, covered with silkoline on both sides, an excellent comfortable for the summer camp or bungalow; only $6 dozen in the lot.
Street Floor

Curtain Scrim Yard 25c
With drawnwork borders, in remnant lengths.
Fourth Floor

Boys' Hosiery 65c
Black cotton, medium weight, fine ribbed, firmly reinforced, a stocking for service.
Street Floor

Fine Dress Voiles Yard 75c
44 inches wide, over 50 plain colors. Specially priced for Friday.
Street Floor

Colored Silkoline Yard 25c
Remnant lengths, figured patterns.
Fourth Floor

Women's Hosiery 65c
Mercerized lisle, light weight, black.
Street Floor

Turkish Towels Each 19c
Soft and absorbent, good weight, with pink stripes.
Street Floor

Petticoats 1.29
Black cotton tops, with deep pleated flowered flounce.
Third Floor

Cooking Nappies Set 49c
Blue band, 3 different sizes, subject to factory imperfections.
Basement

Outlook Windshield Cleaner 1.50
Auto Accessories—Second Floor

Havoline Oil Gallon 80c
Limit 1 gallon to a customer.
Auto Accessories—Second Floor

Boys' Norfolk Suits 9.97
About 80 suits in the lot, mostly one or two of a kind, of serviceable fabrics in desirable colors and mixtures, all of equal quality. The assortment is broken, sizes ranging from 8 to 17 years, and these suits will retail up to $15.00 this Spring.
Third Floor

Dinner Sets 4.49
American semi-porcelain, white and gold decorations, subject to slight factory imperfections, 51 pieces; just 50 sets in this lot.
Basement

Women's Rubbers 2 Rubbers for 25c
A special table of mismated rubbers. Small sizes, mostly 2½, 3 and 3½; also some odd rubbers.
STREET FLOOR—REAR

Women's House Oxfords and Slippers 2.29
Some with rubber heels.
STREET FLOOR—REAR

Women's Boots 3.49
Black kid, face, low and Louis heels, broken sizes.
STREET FLOOR—REAR

Ruffled Muslin Curtains 1.25
Sheer quality, with full, wide ruffles and cluster of tucks on body of curtain.
FOURTH FLOOR

Professional Bags 2.49
Genuine cowhide leather, fine tan shade, slightly imperfect; only 200 in the lot.
STREET FLOOR

Brush Combination 2 Pieces 49c
Consisting of a horsehair dust brush and Tampico bowl brush.
BASEMENT

Tea Kettles Each 2.49
Heavy 14-ounce copper, nickel plated, bent spout, 5-qt. size.
BASEMENT

Floor Varnish 1-Pint Can 69c
Made by the Certain-teed Products Co.
BASEMENT

Many other Bargains not advertised here. Look for the Red Signs.

HOUGHTON & DUTTON CO.

SAVING BY AUTO SPARK INDICATOR

The Auto Spark Indicator has many advantages. By the use of the spark indicator it is said you get a larger and more intense spark, resulting in quick firing and consequent saving of gas. It also saves batteries and it locates your troubles. It tells you which cylinder is missing. This little device can be seen at the auto show in the South Armory and is attracting attention.

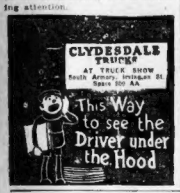

ARMORY SHOW IS WELL STAGED

Every Known Automotive Apparatus Displayed in Irvington Street Building

Don't miss the Auto Show in the Irvington Street Armory!

In every way it is just as complete as the big show in Mechanics Building. There are eighty-eight exhibitors in the armory, and included in the display are many passenger cars and trucks that are new to the New England market. The accessory department at the armory is a "whale" of a display. It is crowded with novelties.

There is no kind of automotive apparatus that is being shown in the larger building that can't be found in the armory. The display is much larger and more varied than the exhibition in Grand Hall, Mechanics Building. The decorations are beautiful and an orchestra plays continuously. Manager Campbell is quite proud of the exhibit at the armory, and advises all who attend the show not to fail to visit the armory.

The exhibits are staged in a very war-like atmosphere. The U. S. Navy's aviation and ordnance department occupies one end of the armory. The exhibit includes huge coast defence motors and disappearing guns, a Liberty motor, a Hispano Suiza airplane motor and a variety of their parts.

R. R. Winburn, general manager of the Old-Timers' Club, is in town and opened headquarters in room No. 542 Copley-Plaza. The Old-Timers' Club now has a membership of 5,000 men who have spent five years or more in the automobile industry. For each five years the members have a star added to their button. As Boston has hundreds of veterans in the industry, Manager Winburn hopes to enroll the majority of them before the show ends.

To Handle Mother's Estate

Hilla M. Lowell of Somerville has been appointed as administratrix of the estate of her mother, Mrs. Alice M. Lowell of Somerville, who died December 6 1919. She has given a bond of $20,000. The estate is valued at $15,500.

Has a Car Dressing That Protects

B. D. PERKINS.

U-Sav-Your must be seen to be appreciated by the owners of automobiles. This product is being exhibited at the auto show, space 626.

B. D. Perkins, manager of the U-Sav-Your Manufacturing Company, Warren, Mass., in speaking of U-Sav-Your auto dressing, said: "We guarantee that the product will do all we say and more. If you desire your car to look nice and cause you very little labor, try our dressing. It will not gather dust. It does not scratch and does not hurt the varnish. It does not leave any oily surface. You can clean your car without water. Prolongs the life of a car and keeps a car looking like new."

LAMBERT 'TRUBLEPRUF' TIRES AROUSE INTEREST

The most vexing problem of the automobile seems to be solved. The Lambert "Trublpruf" Tires are said to give much greater mileage when subjected to the same usage, and when cared for as directed, as to make them more economical than pneumatics. They are also said to be absolutely free from all fictitious trouble peculiar to air compression in tires, and are a novelty for the motorist who is looking for a substitute for pneumatic tires.

Willward & Langley, N. E. distributors, No. 11 White street, Waverley, Mass., report much interest in their exhibit at the South Armory.

WHY INDUSTRIES QUIT BOSTON

The answer to this all-important question is given by William L. Fairbanks, director of the Massachusetts Commission on Foreign and Domestic Commerce, in a brilliant article especially prepared for next Sunday's Boston Sunday Advertiser. He says that a disposition to make excuses rather than to face facts and apply remedies, tolerance of intolerable handicaps and lack of pride are the main reason for the present lethargy. All citizens in any way interested in Boston's future will find Mr. Fairbanks' summing-up of extreme interest.

MILLIONAIRE INDIAN'S WIFE SUES GUARDIANS

Topeka, Kan., March 18.—Conspiracy to keep her $3,000,000 Indian husband in an "uncivilized state" was charged by Mrs. Jackson Barnet, against O. J. O'Hernett, his guardian, Cato Sells, Indian commissioner, James C. Davies, Creek Indian attorney, and Gabe Parker.

O'Hernett is suing to annul the marriage into which he alleges his ward was "kidnaped" and Mrs. Barnett turned the tables by seeking an injunction in the Kansas Supreme Court, which would permanently prevent him from interfering with the marriage.

BRITAIN TRIED TO MAKE AMERICA CATSPAW

Writes Maximilian Harden, the famous German editor, in a brilliant article, discussing the effects of English diplomacy at the Peace Conference. He further states that "the English tried to unload Constantinople and its problems upon the United States. Imperialism of Great Britain has realized its final goal in Africa, Asia and Asia Minor; America, disillusioned, turns her back upon Europe." The clear and convincing statement of facts appears next Sunday in the Boston Sunday Advertiser.

TEACHERS' CLUB BACKS EQUAL PAY PETITION

A petition against sex discrimination in the salaries of high school teachers and indorsing equal pay for men and women teachers was unanimously sanctioned at the monthly meeting of the executive committee of the Boston Teachers' Club in the Ford Building, Ashburton place.

DAY NURSERIES MAY CLOSE IN LAWRENCE

Lawrence, March 18.—It is probable that some of the seventeen day nurseries now operating in this city, where mothers who work in the mills leave their tots each morning and noon, will go out of business if the drastic health regulations imposed by the State are executed by the local health officials. The conditions in some of the nurseries in this city were cited as poor by the Child Welfare Department.

HAVERHILL TO RAISE $30,000 FOR FIREMEN

Haverhill, March 18.—As a result of the collision between a fire truck and an electric in this city two weeks ago, causing the deaths of Firemen George E. Taylor and Henry Christensen, an organization of prominent business men has been perfected to open a "Citizens' Firemen's Relief Fund" drive to secure $30,000, to be held in trust, the interest to be disbursed for needy and distressed firemen and their families.

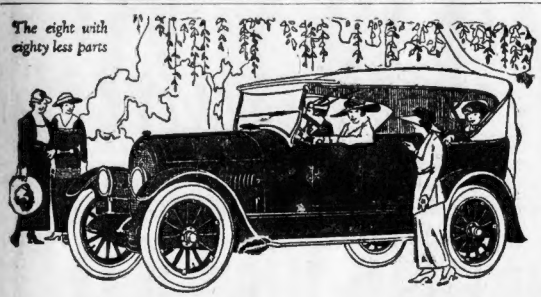

Apperson Shows More Than Beauty

ON exhibition at the Auto Show—Apperson reveals more than beauty.

Accomplishment—power, speed, dependability, comfort, economy—these are the things Apperson is exhibiting in addition to the grace of line and color and finish that are Apperson's visible signs of interior perfection.

These are results. Dynamic America demands results and Apperson produces them—more power than you will need on road or hill; a simplified motor with eighty less parts, yet flexible, so that Apperson glides in high from one mile an hour to 40-mile speed in 20 seconds; swoops to a dead stop from 40-mile speed in 4 seconds—40 yards; turns in a 38¾ foot circle, with 130 inch wheel base.

These are results you can check up for yourself by riding in an Apperson. Do this first, then decide what car to buy.

Apperson Bros. Automobile Co.
Kokomo, Indiana

Export Department and Metropolitan Distribution with

Apperson Motor Car Co. of N. E.
965 Commonwealth Ave., Boston
Telephone 5818
At the Auto Show, Mechanics Building, Space 118

APPERSON

The demand for Autocar Motor Trucks has far exceeded our anticipations. Those who will have use for additional Autocar equipment during the next few months should place their orders at the earliest possible moment.

The Autocar Company

March 18, 1920. Established 1897

CHEVROLET

THE Chevrolet "Four-Ninety" Touring Car possesses all the necessary qualifications and ability to satisfy those who, although desiring to spend a limited amount of money for a car, wish to possess an automobile having sufficient power and all round capabilities to do all that can be expected of any motor car.

CHEVROLET MOTOR CO.
27 Huntington Ave.
BOSTON

Chevrolet "Four-Ninety" Touring Car, $795 f.o.b. Flint, Mich.

THE PORTER

The world's most luxurious and perfect car

HAS ARRIVED

and is now being shown by Mr. Raymond Holland at the

Copley-Plaza Hotel

Same chassis as shown at Private Salon Show, Hotel Commodore, New York

The Porter is built in 5 models
PRICES
$9200 to $11,300

Holland System Trading Corporation,
DISTRIBUTORS
949 COMMONWEALTH AVE., BOSTON, MASS.
At entrance to Braves Field.
Tel. Brighton 8853

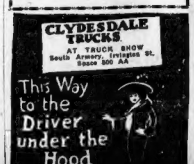

Amusements

AUTO SHOW
Mechanics Building
Irvington St. South Armory
(Auspices of the YD Club)
LAST 3 DAYS
10 A.M.—10:30 P.M.

5th WEEK—OH, YES—IT'S SWIFT
THE GIRL IN THE LIMOUSINE
With John Cumberland, Doris Kenyon, Chas. Ruggles
SHUBERT PRESENTS J.J. Shubert Managing Director
PLYMOUTH
Evgs. at 8:15 POP. MAT. TODAY 50c Best Seats at Theatre Box Office and Little Bldg. Lobby

SHUBERT WILBUR PRESENTS J.J. Shubert Managing Director
Seats at Theatre Box Office & Little Bldg. Lobby
Evgs. 8:20. Next Mat. Sat. 2:30
39 EAST
With Henry Hull and Constance Binney

LOEW'S ORPHEUM
In Heart of Shopping District. 8:15 A.M. to 10:30 P.M.
AL FIELDS The Celebrated Comedian
In "The Last Bartender." 5—Other Big Acts—5
Mollie King in "Wanna Not Forget." Latest News and Comedy.

MODERN & BEACON
Tel. Beach 1700
LOUISE GLAUM in "The Lone Wolf's Daughter"
TOM MOORE in "Why Sue"
CHARLIE CHAPLIN in "THE COUNT"

STRAND
"BLIND HUSBANDS" BIG SPECIAL PRODUCTION
MARY MILES MINTER in "Judy of Rogue's Harbor"

FRANKLIN PARK
"SHOULD A WOMAN TELL?"
A Vaudeville Acts

Amusements

PARK THEATRE
LAST 3 DAYS
CECIL B. DeMILLE PRODUCTION
"WHY CHANGE YOUR WIFE?"
A Comedy-Drama of Society
Next Week—Violet Heming in "The Cost."

HOLLIS Street Theatre
Evgs. 8:15. Mat. Saturday at 2:15.
"Boston has taken this delightful comedy homecoming to its heart."—Mr. McLean, American
BAB
With HELEN HAYES

SAM S. SHUBERT THEATRE
Messrs. Lee & J. J. Shubert, Managing Directors
Seats at Theatre Box Office & Little Bldg. Lobby
Evgs. 8:15. Next Mat. Sat. at 2:15
LAST 2 WEEKS GREENWICH VILLAGE FOLLIES With FRANCES WHITE
Unique Revolical Comedy and Jolson Waltz, Ted Lewis, Ada Forman, Al Herman and The 26 Famous Artiste Models

GORDON'S OLYMPIA
Tel. Beach 4000
The Former "Follies" Star
WILL ROGERS
In "Water, Water Everywhere"
A. J. Martell at Organ—Vaudeville

ARLINGTON THEATRE
Tel. Beach 4300
LAST WEEKS
Evgs. 8:15 Mats. Wed. & Sat. 2:15
The OUTRAGEOUS MRS. PALMER
With JOHN CRAIG and MARY YOUNG

GAYETY MATINEE EVERY DAY
BURLESQUE & VAUDEVILLE
DAVE (SNUFFY) MARION

ST. JAMES CONTINUOUS 2:30 TO 11:30
TODAY—"HEART STRINGS." Featuring WILLIAM FARNUM
Big Vaudeville Programme Coming
HOWARD "SOUND THE TRUMP" Burlesque with Pete Martin, J. C. Nugent, Jerry Adams, Vaudeville and Alamo Quartette Extra 2 Big Acts.

Amusements

B.F. KEITH'S
THE AMUSEMENT CENTRE OF BOSTON
Twice Daily 2:15 and 8:15. Prices: Mats. 25c, 50c and $1. Eve. $1 to $2.50
Tel. Beach 1234
Greatest American Basso Buffoon HENRI SCOTT
W. D. Friedlander's Latest Comedy RECKLESS EVE
Toto, Johannes Josefsson, Grill, Stanley & Birnes, Chong & Rosie Mooy, Dickinson & Deacon
NEXT WEEK—EVA TANGUAY

COLONIAL Evgs. at 8:15 Next Week Mat. Saturday 2:15
CHARLES J. RICH, Manager
CORT & HARRIS' Greatest Success
The Royal Vagabond
A Cohanized Opera Comique with ROBINSON NEWBOLD

SHUBERT BOSTON OPERA HOUSE PRESENTS LEE & J.J. SHUBERT Managing Directors
Seats also on sale in Little Bldg. Lobby
Tonight 8 P. M. NEXT MAT. Sat. at 2 P. M.
SECOND "COSTUME" EDITION
Chu Chin Chow
A Musical Extravaganza of the Orient
Company of 300—14 Scenes
Nights & Sat. Mat. (No Mat. Wed.) $2.50
Wed. Mat. 50c to $2. (Plus 10% tax)

SPECIAL
SUNDAY 2:30 P.M. MAR. 21
MME. JULIA CLAUSSEN
TICKETS NOW AT LITTLE BUILDING BOX OFFICE 25c, $1.25, $1.75, $2.25 plus tax

TREMONT TEMPLE LAST THREE DAYS
Twice Daily, 2:15 and 8:15. Prices: 25c, 50c and $1 (Plus War Tax)
MARY PICKFORD
POLLYANNA

BOSTON THEATRE Continuous
HOPE HAMPTON in "A Modern Salome"
Henry Lewis, Henry Regay, Mary Haynes & Wanders, Fay Bainter, Gilda Gray, William Smythe, Valentine & Bell

BOWDOIN SQ. THEATRE
DOROTHY DALTON in "Black Is White."
CHAS. RAY in "Alarm Clock Andy."
6 Vaudeville Acts.

LANCASTER Tel. Beach 1709 Mat. 2:30 to 11:30 P.M.
OLIVE THOMAS in "FOOTLIGHTS AND SHADOWS"
Paramount Special "Vengeance Reigns"

Amusements

TREMONT THEATRE
KLAW & ERLANGER, Managing Directors
Evgs. 8:15. Mats. Wed. (Pop) & Sat. 2:15
SMASHING BIG HIT! "Scores hit—sparkling lines — comedy spins along."—American.
MARC KLAW presents
DERE MABLE
LOUIS BENNISON as "BILL"
& A Capering Coterie of Choristers

Scollay Square & Washington PARK SQ. Evgs. 8:15 Mats. Wed. & Sat. 2:15
POSITIVE TRIUMPH
HONEY GIRL
A New Musical Comedy Adapted from Henry Blossom's "Checkers"
SPECIAL RESERVATIONS FOR AUTOMOBILE PARTIES

SHUBERT MAJESTIC PRESENTS LEE & J.J. SHUBERT Managing Directors
Seats at Theatre Box Office and Little Bldg. Lobby
Evgs. at 8:15. Next Mat. Sat. 2:15
THE MAGIC MELODY
THE OPERETTA MAGNIFICENT!
With CHARLES PURCELLA
Julia Dean, Tom McNaughton, Ralph Beaumont, Carmel Myers, Emma Haig & John Waldron, Earl Benham

SCOLLAY SQUARE & WASHINGTON
FIRST TIME AT POPULAR PRICES
Cecil B. DeMille's Production
"MALE AND FEMALE"
5 BIG VAUDEVILLE ACTS

535 TREMONT STREET
WALDORF
PHONE BEACH 5640
(TWICE DAILY, 2 and 7:30 P. M.)
MUSICAL COMEDY CO.
And THEDA BARA in "SALOME"

KOWDOWN CAMBRIDGE
TODAY
Male & Female
With Gloria Swanson and an all-star cast.
2 Big All-Star Vaudeville Acts

WALDRON'S CASINO
2:15 8:15
ARE REYNOLDS & WHITE
IN SPICE OF 5
REVUE

Dorchester CODMAN SQ. First Show Mats. 2:15
Constance Talmadge in "A Temperamental Wife"
4 ACTS—FEATURE

CIVIL WAR VETERAN, 76, IS DEAD AT ADAMS

Adams, March 18.—Patrick Duggan, who was one of the few remaining Civil War veterans in Adams, is dead at his home on Cherry street. He was seventy-six years of age, and is survived by three daughters and four sons.

Mrs. Smith's Will Filed

The will of Mary R. Reed Smith of Newton, who died February 5, 1920, has been filed and names Appleton W. Smith of Fall River, Edward H. Rathbon of Woonsocket, R. I., and Henry L. Wilkinson of Hartford, Ct., as executors. The estate is valued at $15,000.

JOHN L. JUDD CO., Inc.
Commerce TRUCKS
FACTORY DISTRIBUTOR
685 BEACON ST.

APPERSON AUTO PLANT GROWS

Desert Old Kokomo, Indiana, Offices, Where Many Motor Discoveries Were Made

Down in Kokomo, Indiana, the Apperson Brothers are packing up the old shop offices. They are turning them over to the janitor — and history.

Year after year, the Apperson business has been growing because the world insisted on making a pathway to the door of the little shop in Kokomo. But despite this growth of the business, the Apperson Brothers have insisted on sticking to the little old-fashioned offices in which they made their start.

For over a quarter of a century these offices have been in a building on the banks of the Wildcat—a little creek which runs through the city of Kokomo.

It was here they conceived and built with their own hands the first mechanically successful automobile.

Therefore, this spot has meant in the automotive world what Dayton, O., has meant in aerial navigation.

The Apperson Brothers have remained on this historic spot, trail breaking year after year with new basic discoveries that have become a part of automobile science. Their field and their genius have been for the development and improvement of the motor car.

PIERCE-ARROW'S ENGINE SUPERB

Dual-Valve Six Gains Fame as Result of Astonishing Performances

Dual-Valve engine efficiency is seen in its highest stage of development in the Pierce-Arrow passenger car dispalyed at the Auto Show this week. Because of the fame gained through the astonishing performance of the perfected engine, the improved Pierce-Arrow Dual-Valve Six promises is commanding great interest at the exhibit.

"It is an engine that answers every whim of the driver," says J. W. Maguire. "It can crawl along at four miles an hour and suddenly spurt to a racing speed; it can ascend the steepest hill with a powerful sureness that frees the minds of passengers from anxiety.

"There is a mechanical reason, of course, for the remarkable increased flexibility, power and speed of the Dual-Valve Six. Because there are two exhaust and two intake valves for each cylinder, instead of one each, the 'breathing' capacity of each cylinder is increased enormously. Dead gases, which if not expelled completely would contaminate and deaden the incoming explosive mixture, are exhausted perfectly. Likewise a full charge of fresh vapor is assured through the double intake valves."

Most striking of all is the fact that because of a 39 per cent. increase in engine efficiency, as compared with former engines with similar stroke and bore, the Dual-Valve engine is far more economical in gasoline consumption.

In terms of power, the identification of Pierce-Arrow cars as 38 and 48 h. p. models gives no conception of the force that actually is generated. The actual horse power developed is enormously greater than that indicated.

Show Is Praised by Late Comers

Among the arrivals to attend the closing days of the auto show was Arthur Holmes, president of the Holmes Automobile Company of Canton, O. With Mr. Holmes was Charles Rockwell, vice-president and sales manager of the company.

Speaking the show, Mr. Holmes said: "Despite your snow and bad weather, Boston seems to have the annual touch of Spring in its show-time atmosphere. During the past sixteen years I have not missed one of your exhibitions and I always leave feeling that the motoring season is at last started and that Boston is setting the pace for the rest of the country.

"The demonstrating models lined up along Huntington avenue look strangely familiar, however different they may be from the cars of last year in lines."

During their visit here Mr. Holmes and Mr. Rockwell will spend much of their time with James C. Tate, manager of the Holmes Motors, Inc., local distributor for the Holmes car, lining up the New England States for the coming twelve months.

IRISH PRELATES PROTEST PARTITION OF IRELAND

Cardinal Logue and other prominent dignitaries of the Catholic Church in Ireland have sent to America a striking symposium of conditions as they are in Ireland. This symposium will be printed exclusively in the Sunday Advertiser next Sunday. It is pointed out that the present intolerable conditions of life in the island are due mainly to the absolute failure of the peace delegates to recognize the rights of the Irish people.

DOUBLE DEMAND FOR BRISCOES

Enlarge Factory Facilities to Meet Enormous Need of Discriminating Buyers

"The most conservative estimate that I can make of the 1920 demand, based on reports from the Briscoe dealers and the auto show, is that it will double the demand of any previous season," says A. J. Shorey, president of the New England Velie Company, who distributes the Briscoe products for the six New England States.

"Every effort is being made to meet demand by increasing production. Factory capacity in all the manufacturing departments is being increased.

"By the purchase of the plant of the Bohnet Company of Lansing, Mich., one of the largest manufacturers in the country, every facility for building all the bodies for Briscoe closed models has been acquired. It will be necessary, however, to make several additional improvements to the present plant in order to take care of the 1920 demand, although present indications point to the possibility of being unable to fully meet the enormous demand before 1921.

"The Briscoe has become very popular here in New England and our business on this sturdy, powerful, lightweight car is only limited by the number we can secure from the big Briscoe factory."

Women in Dickens Play

The Arlington Woman's Club gave its annual dramatic production this afternoon in the Robbins Memorial Town Hall, staging a dramatization of Dickens' "Our Mutual Friend."

'L' TO DISCARD SMALL CARS

General Manager Dana Announces Improvement Plans Involving $5,735,000

Service improvements in nearly all lines of the Boston Elevated Railway Company will be made during the company year, involving an expenditure of $5,735,000, according to a statement issued by General Manager Edward Dana in which he explains just how the money will be expended.

Not only will the trolley service be improved by the installation of 65 all-steel elevated and 105 surface trolleys, but plans have been made to enlarge the maintenance and technical departments of the railway system. New motors will be provided for 47 semi-convertible trolleys and many of the smaller type discarded entirely.

20-FOOT CARS TO GO.

General Manager Dana's statement says:

"There will be provided sixty-five all-steel elevated cars to replace an equivalent number of wooden cars now twenty years old. Also 105 modern centre-entrance surface cars of improved design and construction, as compared with the present cars, which it is tentatively contemplated to operate on the Milton-Andrew Square-Meeting House Hill line, the Franklin Park-Columbia Road-Andrew Square line, the Seaver street-Humboldt avenue-Blue Hill avenue line, Harvard Square to Dudley street line, Lexington street, East Boston, to Bowdoin Square line, Salem street-Winter Hill-Sullivan Square line and Cypress street-Huntington avenue-Park street subway line.

"These cars will release small type box cars and articulated cars and permit a reassignment of semi-convertible cross-seat cars to the West Roxbury district. It will be possible to completely remove from service the twenty-foot articulated cars. Thirty one-man cars are to be provided on lines such as Broadway, Cambridge; Central avenue, Chelsea; North Beacon street, etc., which feed main lines. In order to provide an increase in service without additional cost and new cars in place of old cars where the large type cars cannot be utilized to advantage.

NEW "L" ADDITION.

"New motors will be provided for all of the forty-seven No. 2 type semi-convertible cars, as well as new motors for elevated cars. Four large steel dump cars will be provided for efficient work in the maintenance department and six new units added to the snow equipment—in part sweepers and part plows. The signal system through the Washington street tunnel and from Sullivan Square to the Washington street tunnel will be completely renewed, which will improve the operation of elevated trains and permit an increase in service.

Most of the Cars at the Show Are Kept Clean and Shining with OL-IN-OL

You can keep your own car just as clean and shining in the same way, and save time, effort and money.

Samples Free at Booths 102-103

MINARD CO., FRAMINGHAM

HOLMES
Improved Air Cooled

—fleetest of foot on the road

It's on country roads the Holmes makes its strongest appeal.

Where other cars must slow down to 18-20 miles an hour the Holmes swings along at 30-40 in boulevard comfort.

Up mountain sides where other cars steam and boil the Holmes pulls its full load without thought of cooling troubles.

At the end of the day's run the mileage on the speedometer proves the Holmes to be the fastest of all road cars—and the freedom from fatigue that you feel proves it to be the most comfortable.

And this is the car that you may throttle down to 3 miles an hour on high in traffic—that you may handle in the worst jam without fear of stalling since the starting system makes the motor non-stallable—that in winter you may leave anywhere on the coldest days without fear of freezing.

And the service that makes such strong appeal is obtained on:

—18-20 miles to the gallon of gasoline;
—10,000 miles to the set of tires;

In a car carrying 7 passengers in full comfort in the touring model.

See the Holmes at the Auto Show

HOLMES MOTORS, Inc.

Brighton 3518-3519 *New England Distributors* James C. Tate, Mgr.
963-965 Commonwealth Ave. Boston, Massachusetts

CHARLES A. BRAY'S FUNERAL HELD TODAY

Funeral services for Charles A. Bray, president and treasurer of the C. A. Bray Company, heating and plumbing contractors at No. 117 Eliot street, Boston, were held this afternoon in his late home at No. 76 Hillside avenue, Arlington Heights. The Rev. Henry Sterling Potter, D. D., pastor of the Arlington First Baptist Church, officiated. The body will be shipped to Millbridge, Me., for interment tomorrow.

64 DISCHARGES FROM DEVENS WITHIN WEEK

Sixty-four officers and enlisted men have been honorably discharged from Camp Devens within a week. Twelve civilians have been hired as field clerks. Of the twenty-eight recruits for the army in one day, one went to Camp Devens. The others were sent to the coast artillery.

There are seventy-five officers in the officers' school receiving instruction in some part of military tactics.

PETERS APPROVES BID FOR WARREN BRIDGE

Mayor Peters has approved the awarding by the Public Works Department of a $21,000.24 contract to V. Grande, lowest bidder, for repairing the Warren bridge over the Charles River, Boston to Charlestown. Of the total cost of this contract the Boston Elevated is to pay approximately $30,000.

CLOSING CENSUS TAKING IN THREE COUNTIES

Census Supervisor Joseph I. Garity announced today that he is closing the work of listing the inhabitants of Norfolk, Plymouth and Barnstable Counties, and that his census will soon be completed. Supplementary listing will be carried on until March 25.

SEEK WARRANT FOR DRIVER IN BOY'S DEATH

A warrant for manslaughter was sought in the East Boston Court today charging James A. Bates, a motorman, with causing the death of three-year-old Ronald Chessman of No. 42 Everett street, Everett. The boy, who was playing on the street while waiting in East Boston, slipped beneath the car.

MRS. PETERS AMONG B. U. PAGEANT PATRONS

Mrs. Andrew J. Peters will be among the patronesses of the Boston University Pilgrim Pageant tomorrow evening at the College of Liberal Arts. Other patronesses not announced previously are Miss Jane E. James, Mrs. H. W. Dunning, Mrs. Dillon Bronson, Mrs. Agnes Knox Black and Dr. Mary Alice Emerson.

Masdon Heater Shown at Auto Exhibit

The evolution and development of heating is an interesting subject, and certain phases of it are of importance to anyone who is considering the question of heating a garage. The heating of the small one and two-car garage efficiently and economically has been a serious problem with motorists.

The Masdon garage heater is on exhibition at the Auto Show. Walter A. Clapp & Co., the local distributors, are enthusiastic over its reception at the show.

CLYDESDALE TRUCKS
AT TRUCK SHOW
South Armory, Irvington St.
Space 109 A-2

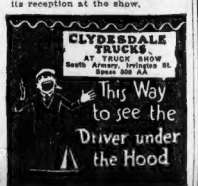

OUR 15th ANNUAL,

MARCH FURNITURE SALE

FOR EASTER BRIDES

Continued Tomorrow at 9 A. M.

THIS IS A GENUINE OPPORTUNITY

To Save 35 to 50%

From Later on Prices

This year unusual manufacturing and merchandising conditions make this one of the really great furniture opportunities of the season.

Neither Furniture manufacturers nor merchants know when present extreme advances will cease, nor the present shortage be overcome.

We Have Placed on Our Sample Floors Goods That Were Purchased Several Months Ago at a Price That Enables Us to Offer Them Now at Less Than Present Factory Prices

WE ILLUSTRATE A FEW SAMPLE VALUES

3-Piece Living Room Suite, in Genuine Leather or Tapestry, Loose Pillow Cushions, 3-Section Divan

Sale Price $245.

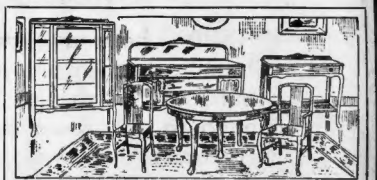

4-Piece Queen Anne Dining Suite in Walnut

Sale Price $398.50.

Piece Sold Separately if Desired

LIBERTY BONDS ACCEPTED AS CASH AT FULL MARKET VALUE

4-Piece Chamber Suite in Walnut or Mahogany.

Sale Price $195

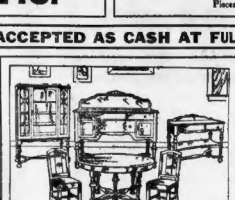

4-Piece William & Mary Dining Room Suite in Quartered Oak Wax finish.

Sale Price $235

4-Piece Walnut Chamber Suite

Sale Price $255

This is positively your last chance at anywhere near normal Furniture prices. Take our advice—

DON'T WAIT, DON'T DELAY—BUY NOW

DRAKE & HERSEY CO.

Special Discounts to Men Who Have Been in Service

84 CANAL ST.

Goods Held Free for Future Delivery

Eyesight Dim?

If your eyesight is dim, your vision blurred; if your eyes ache, itch, burn or feel dry, get a bottle of Bon-Opto tablets from your druggist, dissolve one in a fourth of a glass of water and use to bathe the eyes from two to four times a day. Bon-Opto has given stronger eyes, clearer, sharper vision and relief to thousands.

Note: Doctors say Bon-Opto strengthens eyesight 50% in a week's time in many instances

GROWING DEAF WITH HEAD NOISES? TRY THIS

If you are growing hard of hearing and fear Catarrhal Deafness, or if you have roaring, rumbling, hissing noises in your ears, go to your druggist and get 1 ounce of Parmint (double strength) and add to it ¼ pint of hot water and a little granulated sugar. Take 1 tablespoonful four times a day.

This will often bring quick relief from the distressing head noises. Clogged nostrils should open, breathing become easy, and the mucus stop dropping into the throat. It is easy to prepare, costs little and is pleasant to take. Anyone who is threatened with Catarrhal Deafness or who has head noises should give this prescription a trial.—Advertisement.

'LIGHT' SAVERS FORCE ISSUE

Fight to Secure Passage of Emergency Preamble, Following Initial Victory

Following the initial victory in the House, the champions of daylight saving were today mustering their strength to secure the adoption of an emergency preamble in order that the clocks may be set ahead this Summer.

Unless the emergency preamble is adopted, the law would not become effective until ninety days had elapsed from its passage, part of the Summer would be gone and the farmers would probably circulate initiative and Referendum petitions to put the matter up to the voters at the next State election.

The vote in the House, ordering the bill to a third reading, was 136 to 44. The adoption of an emergency preamble will require a two-thirds majority vote. The bill had sixteen votes more than the necessary two-thirds and the advocates expect that that strength will be maintained in the successive legislative stages.

In reply to the representatives from the agricultural communities, Representative Monk of Watertown said that the bill is opposed by 26,000 farmers and is desired by 130,000 industrial workers in this State. "Which group shall be regarded?" he asked.

Representative Stone of Boston said that clocks are a human invention and that the setting of them back does not interfere with the laws of nature.

Local Censorship Is Best, Says Senator

SENATOR GEORGE E. CURRAN

3 LEGISLATORS RAP FILM BILL

State Senator Curran of Boston Says Movie Censor Board Superfluous

Three legislators, Senator George E. Curran of Boston and Representatives Walter Haynes of Scituate and John J. Carey of Dorchester, have joined in the opposition to the motion picture State censorship bill before the Legislative Committee on Mercantile Affairs, and today declared that the bill was unnecessary.

Senator Curran said that the National Board of Review, composed of representatives of social, religious and charitable organizations, has had the support and approval of big-minded citizens in all parts of the country, and in his belief was fully capable of censoring all films.

"The constructive and preventive service which the Board of Review has rendered," said Senator Curran, "is well known and deserves highest commendation.

FILMS BETTER NOW.

"The moving pictures furnish amusement that is nearest to the masses. I know that the Committee on Mercantile Affairs will do their duty and that their judgment on this matter can be relied upon."

Representative Haynes said: "I believe that I occupy the unique position of being the only member of the General Court who is engaged in the motion picture business. I am proprietor of three small houses, one in my own town, one in Hingham and one in Marshfield. Two of these houses I keep open the year round, and the one in Marshfield I keep open five months in the year.

"I might also state that I have been connected with the industry almost from its start. I have seen the gradual growth of the business, and have seen a decided growth in the character of the films for the better in the past five or six years. I cannot recall in a period covering at least the last three years where I have had a single complaint from any of my patrons in regard to the class of picture I have been exhibiting.

CHURCHES USE FILMS.

"From time to time in two of the towns, Scituate and Hingham, I have been asked to put on special productions for the benefit of the churches of different denominations. Invariably I have asked them whether they cared to put on the show themselves, whether they wanted to select the pictures or whether they wished me to select the pictures and what kind of pictures they desired. Almost invariably they have said to me: 'If you can give use the same sort of shows you give on your regular nights it will be perfectly satisfactory to us.'"

Representative Carey said: "I come from a district in Boston where there are six motion picture houses. Two of these hold 2,000 people each, and I have yet to hear one complaint from one of my constituents in regard to the pictures and in favor of this legislation."

SISTER TO CONTEST LAWRENCE MAN'S WILL

Lawrence, March 18.—Relatives of the late Phillip A. McCarthy, prominent business man, are contesting his will, leaving most of an estate of $42,000 to Miss Mary J. Shinnick, principal of the Walton School. Judge Harry R. Dow of the Probate Court has issued a certificate for jury trial of the case. The allegation is that Mr. McCarthy was not mentally normal in his last illness. His sister, Mrs. Margaret Morrissey, asks that the will be set aside.

BLISS NATIVE HERBS TABLETS

Makes the old feel young. Keep your Stomach, Bowels, Kidneys in proper working condition and you will be physically fit at any age. Take one BLISS NATIVE HERB TABLET at night and feel young in the morning. BLISS NATIVE HERB TABLETS not only relieve CONSTIPATION but stir up the LIVER and KIDNEY. Each box contains a GUARANTEE coupon, and is sealed with a blue seal bearing signature of ALONZO O. BLISS. For sale by all leading druggists in boxes containing 200 doses for $1.00 and a smaller size for $.50. Made by A. O. BLISS CO., WASH., D. C.

Victrola or Columbia

WITH TEN 85c RECORDS OF YOUR OWN CHOICE $83.50

Both are excellent values for moderately priced instruments—large in size—beautiful tone quality of ample volume — play any size records.

Victrola IX (above), in mahogany or oak—or Columbia D-2 in either wood finish —with 10 Records—Choice $83.50.

Other Victrolas and Columbias from $25.00 to $700.00 Also on Easy Terms

Our Large Library of Guaranteed Victor and Columbia Records always ready with the latest hits. Mail orders filled promptly.

PHONOGRAPH SALON—THIRD FLOOR

R.H.White Co

Copyright 1920 Hart Schaffner & Marx

You can economize by buying Hart Schaffner & Marx Young Men's Clothes—

Last Week of Our Suit Sale

$27.50 $34.50 $39.50

YOU'LL save money this week on these Clothes—sale ends this week as the lots are becoming broken in sizes. We have Suits in your size at each price that should please you.

$27.50 $34.50 $39.50

There's a saving of $10 to $15 for you on these Suits at the reduced price.

Our Spring stock showing up well

YOUNG MEN are keen for style; and we know it so well that we prepare for that demand and with greatest care.

There are no clothes more stylish, more dignified, in better taste than these new ones from Hart Schaffner & Marx.

One, two and three button single-breasted suits; coats a little longer; square notched lapels; lapels a little lower; openings lower.

Then there are the smart double-breasteds; you ought to see them all.

It isn't less important to remember that these clothes are all-wool and perfectly tailored. Young men realize as well as any of us the economy of best quality.

$40 $45 $50 $55 $60
$70 $75 $80 $90

All Sold with the Guarantee of Satisfaction or Your Money Back

The Continental

Franklin at Washington St. Boylston at Washington St.

The Two Fastest Growing Stores in Boston

For Spring Comfort—Wear a Topcoat

SPRING has many days that make your winter overcoat a burden. Yet they're chilly enough to make some sort of overgarment a necessity. On such days, comfort and health can best be guarded by one of these Kirschbaum topcoats.

Styles range from the conservative Chesterfield to smart fitted designs

$37.50 to $60

Copyright, 1920, A. B. Kirschbaum Company

Kirschbaum Suits—$40 to $75

A range of smart models wide enough to meet every individual preference—youthful or conservative. Lustrous woolens; shapely lines; sound tailoring.

R.H.White Co.

Men's Section—Second Floor Mezzanine

O'SULLIVAN NOT TO TOUR ERIN

Popular Tenor Forced to Cancel Trip by Action of British Authorities

John O'Sullivan, the Irish tenor of the Chicago Opera Company, will not make a tour of Ireland in May as had been arranged. Mr. O'Sullivan's manager, Thomas Quinlan, of Dublin, one of the best known musical impresarios in the world, has sent O'Sullivan a carefully guarded letter in which he states that conditions in Ireland will not permit such a tour.

As all arrangements had been made and a large subscription had been secured in several of the leading Irish cities, this is taken to mean that the British government has stepped in and forbidden the tour.

During the past season in America O'Sullivan has not only sung "The Wearin' o' the Green" to all his concerts, but he has not hesitated to sing Victor Herbert's timely song "When Ireland Stands Among the Nations of the World," the sentiments of which are decidedly anti-British.

The first time O'Sullivan announced this song, last Spring, he received a visit from an Englishman, who informed him that if he did not refrain from singing political songs he would not be given his passports to return to France.

O'Sullivan sang the song, and had no difficulty with his passports. He spent the Summer in France and returned to this country last Fall.

Mr O'Sullivan, who sang for the Knights of Columbus in Chicago last Sunday, was asked in that city if he thought the British government had any hand in the cancellation of his Irish tour.

"I know nothing about it," he said "I sing the songs I feel in my heart I would sooner not go to Ireland than permit my programs to be censored. But all the letter said was should not take place at this time."

RAILROADS REJECT "STANDARD RETURN"

Washington, March 18.—Several of the larger railroads of the country are expected not to accept the government's "standard return" for the period of six months after the return of the roads to private ownership, it was learned at the Interstate Commerce Commission. The roads have the option of accepting this return. The Southern Railway and its subsidiaries in the first to decide not to accept the "standard return."

SENATE TO PROBE GRAIN CORPORATION

Washington, March 18.—Appointment of a sub-committee to investigate the activities of the grain corporation, growing out of finding of the Federal Grand Jury at Spokane, Wash., was authorized by the Senate Manufactures Committee. Senator La Follette, chairman of the committee, will name five members to conduct the investigation.

CENSUS POPULATION OF HAWAII 249,992

Washington, March 18.—Advices to the Census Bureau stated the population of Hawaii, just announced in Honolulu, is shown by the 1920 returns to be 249,992, exclusive of persons in military and naval stations. The population of the Honolulu district was 80,365.

SHIP ARRIVES WITH EGYPTIAN COTTON

The ninth full cargo of Egyptian cotton to be received here since January 1, arrived in the holds of the British steamship Salerno, coming in from Alexandria with 13,000 bales.

Henderson Estate Inventoried

An inventory of the estate of Edward Henderson of Maynard who died July 9, 1919, has been filed. The estate is valued at $10,291.15; $2,291.15 in personal property and $8,000 in real estate.

WOMAN'S STORY SENDS VERMONTER TO PRISON

Newport, Vt., March 18.—A woman's revenge has resulted in the sentence of Arthur Fountain to two and one half years in the State prison at Windsor, after he had been found guilty of stealing silk stockings, cloaks, shoes and other articles from the Boston & Maine transfer shed here.

Fountain had made many presents to Mrs. Jennie Kinney. Later they quarreled and the woman, in a fit of anger, it is alleged, wrote a letter to a railroad official informing him of Fountain's thefts.

Summerfield's
727-737 Washington Street

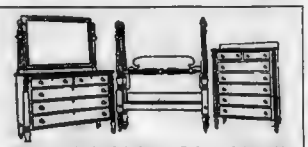

Custom Made Solid Mahogany Bedroom Suite—With pineapple top, fluted posts. Each piece is excellent in every detail. Anniversary Sale Price $248.50

Queen Anne Genuine Walnut Dining Suite—Consists of Buffet, Table, China Cabinet and Serving Commode. Chairs extra. Anniversary Sale Price $398.50

Gas or Electric Lamps—As illustrated. Anniversary Sale Price. (No Mail Orders) $5.95

Parlor Rocker—As illustrated. Mahogany finished. Anniversary Sale Price. (No Mail Orders) $4.69

Summerfield's
727-737 Washington Street

GILCHRIST'S BASEMENT STORE

Our Self-Acting Reduction Plan Creates Bargains

No Mail or Phone Orders Filled in Basement

FRIDAY—9 A. M. FRIDAY—9 A. M.

EXTRAORDINARY PURCHASE OF WOMEN'S AND CHILDREN'S

KNIT UNDERWEAR

Samples, Seconds, Manufacturers' Overstocks, Etc., of NEW SPRING MERCHANDISE

Wonderful Values—the kind that have made our Knit Underwear Department popular with all thrifty shoppers of Boston and vicinity.

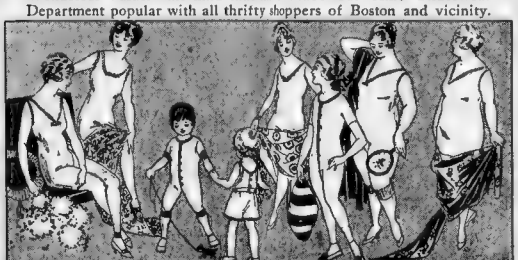

Women's Vests Swiss ribbed; sleeveless; wing sleeve, long sleeve, and bodice; seconds. 26c

Women's Vests Jersey ribbed cotton; V neck, sleeveless; regular and outsizes; seconds. 29c

Women's Outsize Vests Extra fine quality; plain and fancy yoke; seconds. 39c

Women's Outsize Pink Vests Fine jersey ribbed cotton; V neck; sleeveless. 39c

Women's Outsize Vests Seconds of a well-known brand; Swiss ribbed lisle; V neck; sleeveless; made extra long. 49c

Women's Union Suits Low neck; sleeveless; cuff and lace knee; regular and outsizes; seconds. 55c

Women's Union Suits Fine jersey ribbed cotton; sleeveless; cuff or lace knee; tailor band finish; regular and outsizes. 89c

Children's Pants Jersey ribbed cotton; lace knee. 15c

Girls' & Misses' Union Suits Summer weight; jersey top and batiste body, lace trimmed knee; sizes 8 to 14 years. 89c

Boys' Union Suits Full bleached cotton; short sleeve; knee length; sizes 4 to 16 years; seconds. 95c

WE GIVE MERCHANTS LEGAL STAMPS

Summerfield's
727-737 Washington Street

18th 8th 1920 Anniversary Sale

We Celebrate Our Business Birthday With The Greatest Series Of Furniture Values Ever Offered By Any Firm In This City

For many months we have been looking forward to this event and making extensive plans to stage the most impressive furniture sale ever conducted by any store in this section, and to that end we have scoured the markets and enlisted the co-operation of manufacturers who have been doing business with us for years to help make this event an epoch-making one in the business annals of this city; and that our efforts have been successful will be proven to you when you see the remarkable values to be found here during this anniversary sale.

People who say that there is no sentiment in business will be forced to change their opinion when they investigate this sale. Our pride in the success which we have made through the loyal patronage of our customers makes us feel that we would be most unappreciative if we did not celebrate our business birthday by giving the people of this city an opportunity to share in this event. Not only will you be able to secure furniture here at a lower price than usual, but you will also be given the most liberal credit terms on all furniture purchased during this anniversary sale.

Colonial Bedroom Suite—You will find this bedroom suite very attractive and substantially built. It is finished in Golden Oak. The bed is of full size, while the French plate mirrors on dresser and chiffonier are of large dimensions. Anniversary Sale Price $78.50

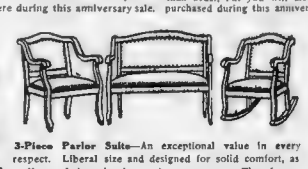

3-Piece Parlor Suite—An exceptional value in every respect. Liberal size and designed for solid comfort, as well as being handsome in appearance. The frames are mahogany finished, and the upholstery is of a durable green brocade. Anniversary Sale Price $47.50

Mahogany Colonial Dining Suite

8-Piece Mahogany Dining Room Suite—All pieces are mahogany finished and are well built. A Mirrored Buffet, Extension Table and six Chairs make up this suite. Anniversary Sale Price..... $127.50

Overstuffed Rocker—In a good grade of imitation leather. Anniversary Sale Price $19.85

Solid Oak Library Table—With magazine shelf and book rack; finished in fumed oak. Anniversary Sale Price..... $13.50

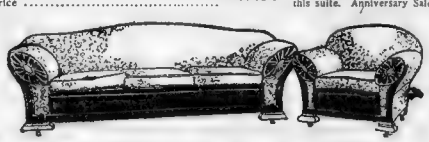

Living Room Suite—Covered in a combination color antique silk velour, edged with a velour moss trimming. The loose spring cushions rest on a deep spring construction. This wonderful suite embodies comfort, durability and style. Anniversary Sale Price..... $398.75

Brass Bed—Has 2-inch posts and 1-inch fillers, trimmed with large husks and beautiful caps. Anniversary Sale Price $19.85

Three Pieces $62.50

Solid Oak Bed Room Suite—Finished in golden oak and substantially built. The French plate mirrors are of liberal size. The three pieces complete. Anniversary Sale Price..... $62.50

Genuine Walnut Dining Suite

Dining Room Suite—In quaint Italian Renaissance period. Each piece is a work of art, being carved exquisitely, and exceptionally well proportioned. Buffet, China Cabinet, Dining Table, Serving Commode—Chairs extra. Now priced..... $510.00

Side Icer Refrigerator—Made like most expensive models. Anniversary Sale Price, $21.75

Refrigerator — Suitable for small apartments. Anniversary Sale Price, $7.85

3-Piece Living Room Suite—Popular rope twist style, in fumed oak. Anniversary Sale Price... $21.75

Cane and Mahogany Parlor Suite—A well made as well as a beautiful suite, covered in good grade velour. The shapely frames are mahogany finished. Anniversary Sale Price..... $142.50

Leonard's One Piece Porcelain Lined Refrigerators Are As Clean As a China Dish—Prices ranging from $38.50 up to $175.00.

Hammock, made of good canvas, soft mattress and good spring construction. Anniversary Sale Price $8.85
Stand and awning extra.

Big roomy, comfortable Morris Chair, as illustrated $11.75

Genuine Walnut Dining Suite—In Louis XVI pattern. Each piece well made, and the scrolls as well as detail are prominent and pleasing. Buffet, Table and China Cabinet. Anniversary Sale Price..... $239.00

Beautiful Sets of China for Easter Specially Priced.

50-Piece Dinner Sets—With gold band. Anniversary Sale Price..... $9.95

80-Piece Dinner Sets—With a dainty gold line. Anniversary Sale Price..... $14.98

100-Piece Dinner Sets—With two gold lines. Anniversary Sale Price..... $18.85

Two-Burner Gas Plate—Nickel plated. (No Mail Orders) $1.98

Doll Buggy, as illustrated. Anniversary Sale Price .....$8.98 (No Mail Orders)

Summerfield's
727-737 Washington Street

Hand Car—A limited number on hand. Anniversary Sale Price, $3.98

IRISH BOND DRIVE IS EXTENDED TWO WEEKS FOR GRAND FINISH

To enable workers to reach every family of Irish birth or extraction in Boston and other cities and towns in the State which have not reached the quota allotted to the drive for $1,000,000 in the Irish bond drive, the American Commission on Irish Independence today announced that the sale of bonds will continue two weeks longer.

Arrangements were made today for a number of rallies in all sections of the State to be addressed by prominent speakers. This is due to the fact that some cities and towns have been late in starting the drive. State Chairman John F. Horrigan of the Friends of Irish Freedom urges committees in these places to put public meetings to arouse interest in the drive.

Prominent among the cities that are just getting busy on the drive is Medford, where Edward J. Gaffey, chairman of the local committee, has arranged for a monster mass meeting in the Medford Theatre, Salem street, this Sunday afternoon. Several prominent speakers will be present. Edward F. McSweeney of Boston, former U. S. Dist. Atty. Daly of Medford and Miss Minnie Mulvey of Boston, The quota for Medford is $5,000, and it is expected that it will be raised in a few days, as promises of large subscriptions have been made.

More than $5,000 was raised on Boston Common by the sale of bonds as a result of the rally held there Approximately $7,000 was raised from the sale of bonds at headquarters. P. J. Moynihan, assistant director of the drive in the State, today declared that there is yet needed $150,000 to bring the quota up to a million dollars. He announced that a telegram was received from Frank P. Walsh from New York authorizing the continuation of the drive.

Returns from Chelsea today made public by the American Commission on Irish Independence show that the Rev. William F. Powers bought a $100 bond. Other subscriptions in that city follow:

Division 10 Ancient Order of Hibernians, $100; Mayor Meade, $25; Breen, $50; Michael J. Sweeney, $50; John Horgan, $50; John Turner, $50; John Horgan, $20; Francis P. Nealon, $25; Patrick Cowhig, $25; James Connolly, $25; Dennis Sullivan, $25; Jeremiah Cotter, $25; Lawrence P. Buckley, $25; Jeremiah Murphy, $25; John J. Buckley, $25; Patrick J. Murphy, $25; City of Chelsea Employes' Union, Local No. 35, $25.

Patrick O'Doherty is chairman of the Chelsea committee, assisted by Frank D. Golden, secretary, and Thomas F. Driscoll, treasurer. The drive is for $10 000 in that city, and to date more than $4 000 has been collected.

Following is a partial list of other subscribers:

Jeremiah Shea	10 00
Elizabeth Ryan	10 00
Nora A. Sullivan	10 00
James J. Sullivan	10 00
Mrs. Michael Shea	10 00
Margaret Daly	10 00
Nellie Manning	10 00
Mary Sullivan	10 00
Mary Fitzgerald	10 00
Catherine O'Gormas	10 00
Nora Donahue	10 00
Josh Poe	10 00
Edward T. F. Graham	10 00
Edward T. Driscoll	10 00
Peter Ritsch	10 00
Sadie M. Daley	10 00
Harry Lohan	10 00
Philip Barry	10 00
Michael J. Twohan	10 00
William J. Sullivan	10 00
Minnie O'Connor	10 00
John J. Ahern	10 00
Edward Griffin	10 00
John J. Sullivan	10 00
John F. Murphy	10 00
James H. Conroy, Roxbury	10 00
Jane Brenahan, Roxbury	10 00
Thomas J. Hennessy, Roxbury	10 00
John J. Gavin, Roxbury	10 00
Miss Ellen Sullivan, Boston	10 00
William Redmond, Roxbury	10 00
Thomas O'Neil, Roxbury	10 00
Katie Fallaren, Roxbury	10 00
Miss Agnes Barry	10 00
Thomas M. Tidicott	10 00
Maurice J. Neale	10 00
Jeremiah J. Cahill	10 00
William A. Greene	10 00
Frank N. Greene	10 00
David J. Murphy	10 00
John Ronan	25 00
Patrick Gavigan	10 00
John J. Dailey	10 00
William J. Brackett	10 00
William J. Roche	10 00
John J. Sullivan	10 00
James Jordan	10 00
James Rodden	10 00
John J. Hegarty	10 00
John J. Ryan	10 00
Elizabeth Donovan	10 00
Joseph J. Gaine	10 00
Catherine M. Greene	10 00
Gregory L. Gallagher	10 00
Denis J. Roe	10 00
John Flynn	10 00
Jeremiah McInery	10 00
Patrick Carroll	10 00
Jeremiah Regan	10 00
Michael Murphy	10 00
Denis Connolly	10 00
Hannah McCarthy	10 00
Michael J. Gaffey	10 00
Mrs. Catherine McCarthy	10 00
Mary J. Gaffey	10 00
Daniel J. Daley	10 00
Mabel F. McCaffrey	10 00
Joseph W. Delaney	10 00
Frank D. Sullivan	10 00
Julia A. Curtin	10 00
Elizabeth F. Curtin	10 00
John J. Flynn	10 00
Joseph Flynn	10 00
John J. Sheehan	10 00
Richard Fitzgerald	10 00
Jennie Murphy	10 00
Mrs. Anne O'Keefe	10 00
Jeremiah J. O'Brien	10 00
Beth Bowman	10 00
Thomas Geary	25 00
James Coleman	10 00
John C. Reidy	10 00
Daniel F. McConologue	10 00
Annie King	10 00
Michael Dorgan	10 00
James L'many	10 00
Cornelius T. Begley	10 00
Mary E. Kearns	10 00
Veronica Begley	10 00
Edw. J. Coughlin	10 00
John J. Burns	10 00
Thos. F. Lee	10 00
Thos F. Dunn	10 00
Thos F. Lovett	10 00
Patrick F. Lovett	10 00
Lillian Merrick	10 00
Helen Merrick	10 00
Dennis O Sullivan	10 00
Richard W. Kennedy	20 00
George F. Kearns	10 00
Nora McAuley	10 00
John J. Carney	10 00
Richard J. Shea, Jr.	10 00
Michael Sullivan	10 00
James J. Sullivan	10 00
Mrs. Daniel O Connell	10 00
Gertrude Sullivan	10 00
John McDonald	10 00
Mrs. Richard	10 00
Mrs. Connelly	10 00
John D. Dore	10 00
Peter Maloney	10 00
Mrs. Peter Maloney	10 00
James Whelen	10 00
David Hayden	10 00
Thomas F. O Neill	10 00
Joseph Sullivan, D.M.D.	10 00
Mary Cain O'Neil	10 00
John E. Kelly	10 00
Jeremiah Keane	10 00
Mrs. A. F. Campbell	10 00
Arthur O Brien	10 00
John J. Lynch	10 00
Mrs. J. M. Burke	10 00
Mrs. W. J. McDonald	10 00
Frank Mullins	10 00
Joseph Cullen	10 00
Michael O'Brien	10 00
Hildreth's Walker	10 00
Caroline Carroll	10 00
Mary Mooney	10 00
Gwen Cunningham	10 00
John McCarthy	10 00
James Brennan	10 00
Max E. Kenley	10 00
Elizabeth McAuliffe	10 00
Philip Carroll	10 00
Denis McCarthy	10 00
Sarah Gleeson	10 00
Julia Davey	10 00
Anna Lavelle	10 00
Teresa Burns	10 00
Mary Brennahan	10 00
Jeremiah Harrington	10 00
Dr. Mary Moran	10 00
Michael Kelly	10 00
Prudent Canley	10 00
Mary Danley	10 00
Elizabeth Hogan	10 00
Mary Doherty	10 00
John Fitzgerald	10 00
William Ryan	10 00
Anna Keatling	10 00
Michael Gordon	10 00
Catherine Coughlin	10 00
Michael Norton	10 00
Edward T. O Connell	10 00
Michael Lordon	10 00
James T. Gallagher	10 00
J. F. Dugan	10 00
Frank Sullivan	10 00
Patrick Reidy	10 00
Thomas Driscoll	10 00
Charles O'Rourke	10 00
Jeremiah Murphy	10 00
Edward Reedy	10 00
James J. Sullivan	10 00
Mrs. Mary Reedy	10 00
Mrs. Mary Cronin	10 00
Michael Hunt	10 00
Mary Sullivan	10 00
David Leary	10 00
Francis P. Conroy	10 00
Frank Feeney	10 00
John Manning	10 00
James Walsh	10 00
John Fitzpatrick	10 00
David McGrath	10 00
Martin Kane	10 00
Jos. H. Canby	10 00
Catherine Hayes	10 00
J. Sheehan	10 00
Catherine Larkin	10 00
Daniel Hartnett	10 00
Lucas Cogavin	10 00
Edward Lyden	10 00
Mrs. M Maloney	10 00
Joseph Kilmahilla	10 00
Rudolph Hazelwood	10 00
Patrick Hartnett	10 00
Edmund Fitzmaurice	10 00
Christopher McNamara	10 00
Christopher Connor	10 00
Margaret Hughes	10 00
Thomas Reidy	10 00
John T. Bailey	10 00
Daniel Dugan	10 00
Jr. Alphen	10 00
Patrick Mahoney	10 00
Christopher Casey	10 00
Margaret Sullivan	10 00
Patrick Walsh	25 00
Mary O'Connor	10 00
St. John's Catholic Women's Aux'a.	10 00
Mary O'Rourke	10 00
John Hayes	10 00
James Casey	10 00
Michael Eahan	10 00
Mortimer Murphy	10 00
David Welch	10 00
Charity Tracy	10 00
John Reilly	10 00
John McEnzie	10 00
Michael Fitzgerald	10 00
Thomas Joyce	10 00
John Reilly	10 00
Margaret Cleary	10 00
Mrs. A. Seidder	10 00
James Dunn	10 00
Joseph T. Mahoney	10 00

With a Club Sandwich
HAVE A
Harva
The Hard Soft Drink
A Harvard Quality Beverage

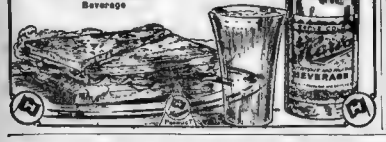

Pay no money
For dessert molds. They are free to Jiffy-Jell users
See the offers we make below

Made with Style—E Mold

Fruits 2½c
Per serving. Bottled fruits in Jiffy-Jell desserts

This is a season when fruits are scarce and costly, yet everybody needs fruit daily.

In Jiffy-Jell you get real fruit in abundance. Crushed fruit essence comes in the package, sealed in glass.

For 2½ cents per serving—the cost of an apple—you serve a real-fruit dainty, rich in fruit. And you have eight fruits on call.

Millions are doing it

Millions are enjoying real fruit in this form. If you do not, you are missing rare delights.

Jiffy-Jell comes ready-sweetened. It comes acidulated with lemon or grape acid. So you simply add water, then the fruit-juice essence from the vial, and cool in molds.

One package serves six people in mold form, or twelve if you whip the jell. And it costs you less than the fruit alone.

Found in Jiffy-Jell only

Jiffy-Jell differs vastly from the old-style gelatine desserts. Its fruits are not mere flavors.

We crush the fruit, condense the juice and seal it in a bottle, so its fragrant freshness keeps.

Jiffy-Jell is rich in fruit. We crush, for instance, half a pineapple to flavor one dessert. The fruit is crushed in Hawaii—fruit too ripe to ship.

No other like dessert brings you real fruit in this liquid form in glass. Learn how much this means.

Try several Jiffy-Jell desserts. Also try Lime-fruit flavor to make a tart green salad jell. Try Mint flavor for mint jell to serve with meats.

Then send us the trade-marks for molds, etc., so you can serve it attractively. Do this now.

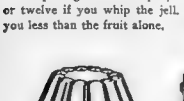

Individual dessert molds
Style 6—The same in pint size Style-C

In assorted styles of aluminum, six to the set. The six will serve a full package of Jiffy-Jell. Send 5 trade-marks for the six assorted.

Ten Flavors in Glass Vials
Bottle in Each Package
Mint Lime Cherry
Raspberry Lozenberry
Strawberry Pineapple
Orange Lemon Coffee

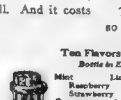

Jiffy-Cup for measuring
An aluminum half-pint cup. Fill twice with water to dissolve one package Jiffy-Jell. Use as an exact cup measure in all recipes. Send 2 trade-marks for it.

Teaspoon Size

Wm. Rogers & Son AA

Silver Dessert Spoons, teaspoon size, in a favorite pattern of Wm. Rogers silver plate, guaranteed 20 years. For the first spoon send 2 trade-marks plus 10c for postage and packing. Then we will offer you the balance of the set.

Free to users
Cut out the trade-marks in the circle on the front of Jiffy-Jell packages. Send 5 for any pint mold or the Set of Six Individual Molds. Send 2 for the Jiffy-Cup, or 2 and 10c for the Spoon.

The pint molds are as follows—all aluminum.

Style—B—Pint Mold, heart shaped
Style—C—Pint Mold, fluted as above.
Style—D—Pint Salad Mold
Style—E—Pint Mold with pinnacles
Same as illustrated at top

Pint Molds
....Style—B
....Style—C
....Style—D
....Style—E
....Set of Six
....Jiffy-Cup
... Silver Spoon

Send 5 circles for any pint mold or set of six. Send 2 for Jiffy-Cup. Send 2 and 10c for spoon.

Jiffy Dessert Co.,
Waukesha, Wis.

MAIL THIS

I enclose ——@ trade-marks for which send the gifts I check at side.

Enclose 10c for postage and packing on the spoon alone

Suffered With Piles for Years

Now 88 Years Old But Works At Trade of Blacksmith and Feels Younger Since Piles Are Gone

The oldest active blacksmith in Michigan is still pounding his anvil in the town of Homer—thanks to my internal method for treating piles.

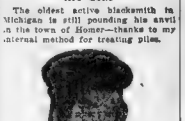

Mr Jacob Lyon, Homer, Mich.

I wish that you could hear him tell of his many experiences with ointments, salves, dilators, etc., before he tried my method. Here is a letter just received from him:

Mr. E. R. Page, Marshall, Mich.

Dear Sir: I want you to know what your treatment has done for me. I had suffered with piles for many years and used suppositories and all kinds of treatments, but never got relief until I tried yours. Am now completely relieved. Although I am 88 years old, and the oldest active blacksmith in Michigan, I feel years younger since the piles have left me. I will surely recommend it to all I know who suffer this way. You can use my letter any way you wish and I hope it will lead others to try this wonderful remedy.

Yours truly,
J. L. LYON.

There are thousands of afflicted people suffering with piles who have never yet tried the one sensible way of treating them.

Don't be cut. Don't waste money on lotions, salves, ointments, dilators, etc., but send today for a Free Trial of my internal method for the healing of Piles.

No matter whether your case is of long standing or recent development—whether it is occasional or permanent you should send for this free trial treatment.

No matter where you live—no matter what your age or occupation—if you are troubled with piles, my method will relieve you promptly.

The liberal offer of free treatment is too important for you to neglect a single day. Write now, or send by mail, simply mail the coupon—but do this now—TODAY.

FREE PILE REMEDY
E. R. Page,
679B Page Bldg., Marshall, Mich.
Please send me free trial of your Method to:
.....
.....
.....

New Hair Growth After BALDNESS

On legal affidavit, John Hart Brittain, business man, certified to this: "My head at the top and back was absolutely bald. The scalp was shiny. An expert said that he thought the hair roots were atrophied, and there was no hope of my ever having a new hair growth.

"Yet now, at an age over 66, I have a luxuriant growth of soft, strong, lustrous hair! Notarized affidavits and photographs here are from my photographs." Mr. Brittain certified further:

INDIAN'S SECRET OF HAIR GROWTH

"It's a time when I had become discouraged at trying various hair lotions, tonics, specialists' treatments, etc., I came across, in my travels, a Cherokee Indian medicine man' who had an elixir that he asseverated would grow my hair. Although I had but little faith, I gave it a trial. To my amazement a light fuzz soon appeared. It developed, day by day, into a healthy growth, and here is my hair as visible as in my youthful days.

That I was astonished and happy is expressing my state of mind mildly.

Obviously, the hair roots had not been dead, but were dormant in the scalp, awaiting the fertilizing potency of the mysterious formula.

I negotiated for and came into possession of the principle for preparing this mysterious elixir, called Kotalko, and later had the recipe put into practical form by a chemist.

That my own hair growth was permanent has been amply proved."

After hair growth.

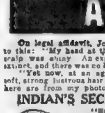

Photo when bald.

How YOU May Grow YOUR Hair

It has been proved in very many cases that hair roots did not die when the hair fell out. Instead, they remained *in a dormant, inactive or certain other hair or scalp disorders.* Miss A. D. Otto reports:

"About a month ago my hair began to fall out. I would my scalp in spots was almost entirely bald. I used everything that was recommended but was always disappointed. Then I got a bottle of Kotalko. My bald spots are being covered over; my hair is already thicker than three inches." S. W. Mitchell reports:

"I had spots on my head over which hair is now growing since I used Kotalko." Mrs. Matilda Mauer reports: "The whole front of my head was as bald as the palm of my hand for about 15 years. Kotalko's hair is growing all over the place that is now a more splendid growth from satiated roots.

For women's hair.

FREE

KOTALKO *contains* GENUINE BEAR OIL and other potent hair-growth ingredients. It is alcohol, no shampoo; but a hair elixir of wonderful efficacy. Buy a box of KOTALKO at the drug store. Remember the name, accept nothing else as "just as good." $1.00. GUARANTEED. Or if you send 10 cents (silver or stamps) for New Book on Beautiful Healthy Hair, you will receive a PROOF BOX of Kotalko FREE. Kotalko is Superior NOW to eliminate DANDRUFF, to treat BALDNESS to STOP HAIR FROM FALLING. Get a box of KOTALKO, apply some, or write today! Watch to your success.

JOHN HART BRITTAIN, Inc., Station F, New York, N. Y.

WHILE "SHOEMAN GUY" W. L. DOUGLAS HAS ESTABLISHED HIMSELF AS ONE OF THE GREATEST MANUFACTURERS IN CONNECTION WITH THE TRADE IN HIS NATIVE TOWN, HE WAS BORN AND HAS ALWAYS LIVED IN DARTMOUTH, MASS. HE WAS ONCE A SHOE PEGGER HIMSELF AND STARTED HIS CAREER AT THE BENCH AT THE AGE OF SEVEN YEARS. HE HAS WORKED HARD TO BECOME WHAT HE IS TODAY—THE LARGEST MANUFACTURER OF MEN'S HIGH GRADE SHOES IN THE WORLD.

CARVING WATER FROM A SOLID WELL WAS ONE OF THE HARDSHIPS FACED BY W. L. DOUGLAS WHO WAS BORN AND HAS ALWAYS LIVED IN DARTMOUTH, MASS. HE WAS ONCE A SHOE PEGGER HIMSELF AND STARTED HIS CAREER AT THE BENCH AT THE AGE OF SEVEN YEARS. HE HAS WORKED HARD TO BECOME WHAT HE IS TODAY—THE LARGEST MANUFACTURER OF MEN'S HIGH GRADE SHOES IN THE WORLD.

BROAD FOUNDATIONS JULY 6 1876

W. L. DOUGLAS
"THE SHOE THAT HOLDS ITS SHAPE"
FOR MEN AND WOMEN
BOYS' SHOES $4.50 $5.00 $5.50
$7.00 $8.00 $9.00 & $10.00 SHOES

W. L. Douglas shoes are sold in 107 of our own stores direct from factory to the wearer. All middlemen's profits are eliminated. W. L. Douglas $9.00 and $10.00 shoes are absolutely the best shoe values for the money in this country. W. L. Douglas name and the retail price stamped on the bottom guarantees the best shoes in style, comfort and service that can be produced for the price.

Stamping the price on every pair of shoes as a protection against high prices and unreasonable profits is only one example of the constant endeavor of W. L. Douglas to protect his customers. W. L. Douglas name on shoes is his pledge that they are the best in materials, workmanship and style possible to produce at the price. Into every pair go the results of sixty-seven years experience in making shoes, dating back to the time when W. L. Douglas was a lad of seven, pegging shoes.

The quality of W. L. Douglas product is guaranteed by more than 40 years experience in making fine shoes. The smart styles are the leaders in the fashion centers of America. They are made in a well-equipped factory at Brockton, Mass., by the highest paid, skilled shoemakers, under the direction and supervision of experienced men, all working with an honest determination to make the best shoes for the price that money can buy. The retail price are the same everywhere. They cost no more in San Francisco than they do in New York.

W. L. Douglas shoes are for sale by over 9000 shoe dealers besides our own stores. If your local dealer cannot supply you, take no other make. Order direct from the factory. Send for booklet telling how to order shoes by mail, postage free.

CAUTION.—Insist upon having W. L. Douglas shoes. The name and price is plainly stamped on the sole. If it has been changed or mutilated, BEWARE OF FRAUD.

W. L. Douglas Shoe Co., 310 Spark Street, Brockton, Mass.

W. L. DOUGLAS STORES IN BOSTON:
★635 Washington Street (opp. Essex St.) | ★341 Washington St. (opp. Franklin St.)
★130 Hanover St. (near Washington Street) | 82 Court Street (corner Howard St.)
Stores marked with a ★ carry complete lines of W. L. Douglas Shoes for Women.
OPEN SATURDAY EVENINGS

Wanted for Big Positions---Men of Blood and Iron---Men of Force Stamina, Power and Success

The Kind of Men Nuxated Iron Helps to Make

Physician Tells How Many Men Fall Just Short of Winning the $10,000 to $100,000 Positions Because They Don't Back Up Their Brains with the Physical Strength and Energy That Come from Plenty of Iron in the Blood.

How Nuxated Iron often Increases the Red Blood, Energy and Endurance of Nervous, Weak and Run-Down Men in Two Weeks' Time.

It is the men of blood and iron who master the nerve-racking jobs. They have the strength, power and endurance to overcome obstacles and withstand the strain of long hours and hard work. They are the ones who are chosen for the big positions that pay from $10,000 to $100,000 a year, and their red-blooded, tireless energy is what enables them to hold these positions and often become leading figures of Industry and commercial life.

In his advice to men on how to build up their health and strength and attain greatest success, Dr. James Francis Sullivan, formerly of Bellevue Hospital Outdoor Department, New York, and Westchester County Hospital, says: "The big, successful men I have met are almost always strong physically—men with red blood, rich in iron, men of personality, of virile power which instantly commands respect. Many an ambitious man who would normally rise to the top gives up all his dreams in his prime because he lacks the necessary stamina, grit and power to go after the big things. He feels just short of winning the $10,000 to $100,000 positions because he doesn't back up his mentality with the physical energy which comes from plenty of iron in the blood. Lack of iron in the blood often makes a man a physical weakling, nervous, easily fatigued, and it utterly robs him of that well-poised, self-confident, aggressive, forceful energy, or nerve force, or courage and power in every walk of life. To help make men strong and red-blooded there is nothing so effective as Nuxated Iron, which I have found so valuable as organic iron. In case after case I have seen Nuxated Iron begin to give a weak, nervous chap entirely new vigor, energy and endurance in only two weeks' time.

"Therefore, I strongly advise those who want to be themselves to receive and hold big positions to get a physician's prescription for organic iron—Nuxated Iron—and begin to take it at once. You do not want to go to this to-day and then purchase only a Nuxated Iron tablet, but you should see that you get Nuxated Iron in its original package, and that this particular name (Nuxated Iron) appears on the package. If you have fallen down into poor health and failed to get results from some other iron preparation, remember that any ordinary nothing like Nuxated Iron, which is strongly recommended above, is not a secret remedy but one which is well known to druggists everywhere. Unlike the older inorganic iron products it is easily assimilated and does not injure the teeth, make them black or upset the stomach. The manufacturers guarantee successful and entirely satisfactory results to every purchaser or they will refund your money. It is dispensed in this city by Baker Jarvis-Liggetts and all other good druggists.

Like Atlas of Old the successful business man of today is a man of blood and iron, easily able to carry his burden of responsibility.

This Man Gets $100,000 A Year because he backs up his brains with the physical strength and energy that come from plenty of iron in his blood.

If you are not as successful as you'd like to be—if you lack force and stamina—try Nuxated Iron and watch its strength-giving effect.

Do You Wish You Had a Car Like This?

The men with the red blood and strength to get and hold the big positions want a car like this, also get the luxuries of life. To help make men strong and red-blooded there is nothing so effective as Nuxated Iron, physicians say.

For two weeks and see how you are getting back your old energy and ambition, how fine you feel and how much stronger and more vigorous you are. Nuxated Iron is used by over 3,000,000 people annually to build up red blood, strength and endurance.

Nuxated Iron, which is recommended above, is not a secret remedy but one which is well known to druggists everywhere. Unlike the older inorganic iron products it is easily assimilated and does not injure the teeth, make them black or upset the stomach. The manufacturers guarantee successful and entirely satisfactory results to every purchaser or they will refund your money. It is dispensed in this city by Baker Jarvis-Liggetts and all other good druggists.

NUXATED IRON
For Red Blood, Strength and Endurance

GIANTS LOOK LIKE PINHEADS FROM 5,000 FEET UP, SAYS BAER

RESULT OF GAME BIG MYSTERY

No Way of Telling What Happened, Even From Front Row Seat in Airplane

By BUGS BAER

San Antonio, Tex., March 18.—A lad by the name of McGraw couldn't launch St. Paddy's Day in a better spot than a place labeled Kelly Field. So teacher took his pupils out to play the Aviators. Something new was jerked when an escadrille of sporting writers left San Antonio and flapped over the field a few days. We were going through the gestures five thousand country feet below. A country foot is the little cousin to a country mile.

We don't want to slip the Giants any unearned increment, but at a height of 5,000 foot fuiers all the players looked like pinheads. We ain't saying they are pinheads, but they looked like 'em at that dizzy perch. Colonel Miller, the command ant of Kelly Field, assigned Hugs Baer to Lieutenant Delmat Dunton of the Bullshevik Escadrille.

Contest Like Flea Circus

A baseball game looks very much like a flea circus from the clouds. One slip to a yam who can get all the aviation he wants right in a Sears-Roebuck instalment Morris chair. Between tail-spins, zooming and barrel rolls a guy has almost as much trouble keeping his mind on the game as he has keeping his dinner on his stomach.

Hop-and-a-Half Mose, the demon trainer, has attached himself to the Giants' little group of willful trainers. He distracted himself pronto when he found out that he had pulled a winning number in a flying lottery. Step said he wasn't skeered of one flight, but he was skeered of getting the brass ring. Much safer riding on a Brooklyn street car, where you don't have far to fall when a R. R. T. improver puts your golden curls in a blackjack alloyed with a baser material.

No Way of Telling Game's Results

We don't know how the game went, but Kelly Field was leading the last time we looked over the field of the fuselage. Loot Dunton was just coming out of a tail-spin when we went Democratic and flipped into a vertical spin of our own. The wild geese flying north collected their dinners right there on the wing.

At the earnest solicitation of a plebiscite of inhabitants in the passenger cabin, Dunton consented to drop to three thousand feet, which at least enables a guy to look fondly at the land where he is paying an income tax, greasing the landlords, oiling the bill collector and trying to make both ends meet without the help of a mint julep or horse's neck. At three thousand feet the players looked like slightly larger pinheads, and Step-and-a-Half Mose's bunions stood out in bold relief.

Finally Reaches Terra Firma

Dunton then tossed off the falling leaf stunt, and the family stomach thought it was Autumn, when all the leaves fall. It didn't do anything this time, as there was nothing left in the pantry for an encore. The Dee-Mavlander then came out of his spasm at two thousand feet, with the players still looking like pinheads and freckles on Red Boyle's face resembled a relief map of the Great Lakes at high tide. We were rapidly approaching the terra firma admiration, and for some reason we were Medina Dam glad of it.

A couple of weeks soons, a nose dive and a loop and Texas was within easy falling distance. Dunton landed right on the table. Funny how easy you get when the wheels are on the carpet. There wasn't a more impudent bunch of birds in the world than that bunch of escadrille sporting writers, and there won't be a healthier looking bunch when they get their color back and their knees stop shaking for the drinks, a proceeding which is useless, as they shake in vain.

GALLAGHER SENDS IN HIS MARATHON ENTRY

Johnny Gallagher, the Marathoner, broke into the public print as an entry list when he forwarded his name to the B. A. A. committee to be included among the competitors in the Ashland to Boston grind April 19.

Basketball Results

Shawmut A. A. 28, West End Council (K. of C.) 12.

Y. M. State 58, Brown 20.

Company E 44, Plymouth 40.

St. James All-Stars Jr. 48, Tremont 4.

Tufts 46, Hamenway A. C. 42.

Jackson College girls 34, Arlington High girls 31.

Gloucester All-Stars 38, Newburyport 25.

As Fine as Tobacco Grows.
YANKEE DIVISION
CIGARS
Ask your dealer. He can get them.
SOMERSET-ish Summer St.

Rude Awakening :: :: :: *By TAD*

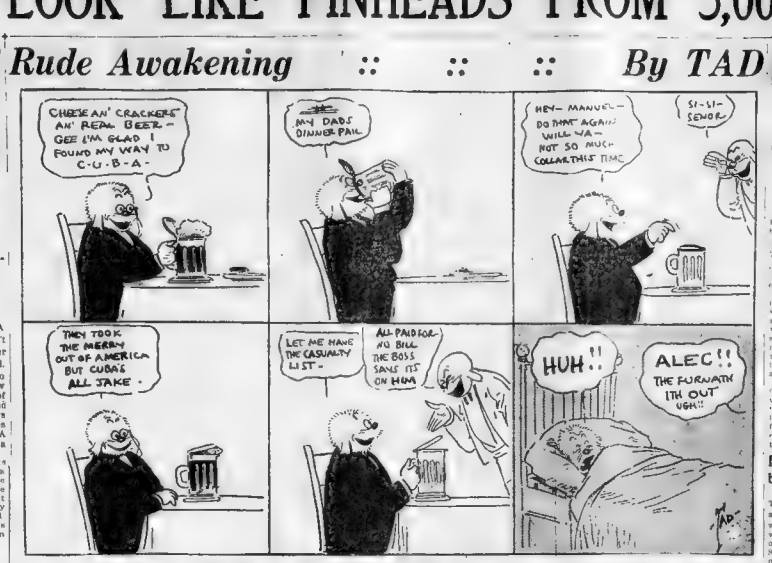
CHEESE AN' CRACKERS AN' REAL BEER— GEE I'M GLAD I FOUND MY WAY TO C-U-B-A
MY DADS DINNER PAIL
HEY— MANUEL— DO DAT AGAIN WHILE WA— NOT SO MUCH COLLAR THIS TIME
SI-SI-SENOR
THEY TOOK THE MEANY OUT OF AMERICA BUT CUBA'S ALL TAKE
LET ME HAVE THE CASUALTY LIST—
NO BILL THE BOSS SANS IT'S ON HIM
HUH!!
ALEC!! THE FURNATH ITH OUT— UGH!!

SCOTT NOW ONLY BRAVE HOLDOUT

Grant May Endeavor to Effect Compromise; Jones Has Quit Game

By NICK FLATLEY.

Columbus, Ga., March 18.—George W. Grant has only one holdout pitcher to work on now that John Paul Jones has decided that the baseball pennant can be pulled to the peak without his assistance. Because of the weakness in the box, which threatens the hopes of the C. W. undoubtedly will try to see if North Carolina John Scott is really serious.

John has been holding out for more than two weeks but then these gents never really are taken seriously until a score or more chuckers of the game have been lost. He has to pass the Winter in Hickory, N. C., which ought to make him willing to pitch for the exercise and to get away in the Summer, but then this is the age of progress and John may have taken a course in political economy, whatever that is, since he bought this ticket home last Fall.

However, as the poets say, Grant would rather have John at Columbus than John at Rickaway, so there may be a meet-your-half-way proposition which may be satisfactory to the party of the first part and also to the second part.

Baseball No Longer Lures Jones

John Paul Jones, whose name ought to get him by especially on rainy days, has wired Grant that baseball no longer has the same old lure and that Jonesy prefers to spend the Summer and his loose change in Arcadia. He is rated as a smart pitcher and Mickey O'Neil, the new Braves' catcher, who was in the International League last season, declares that Jones always looked the goods to him. All of which does not cause any ripples of smiles on this reservation.

Well, the Bustling Braves are back here against after two days' respasal. It's conducted tour through the wilds of Georgia, on which they meet the champions of the Tri-State and Bill Clymer twice and each time turned in the low-set cards.

The Braves are in a slump, having lost to the Yannigans and then twice to Columbus and if there is anything in signs the Yannigans are due to take a high dive if Manager George T. Stallings decides to resume his practice games, as he undoubtedly will. The weather is great, something like Boston produces in the middle of July, and the athletes naturally are bound to get going during the next day or two.

DINSMORE, Y. D. CHAMP, WHIPS 3 AT B. A. A. BOUTS

Bobby Dinsmore, lightweight amateur champion of the Yankee Division, won three more bouts last night in the B. A. A. amateur tournament. The former doughboy is at present a student at Huntington School and his latest conquest was a decision at twelve wins all by the knockout route since he returned from the front.

H. Rohlin of Worcester, New England champion of the Yankee Division, also threw more leather around and defeated Steve Lavoie in a special bout.

Arthur Heuser, of Roxbury, beat W. Hyde of the U. S. S. New Jersey in the 115-pound class.

James Moran of the Y. M. C. A. won the final in the 116-pound class, stopping Wm. Hyde of the U. S. S. New Jersey in the second round.

J. Jeannett, of East Boston, won the 145-pound class, after his opponent, Charles Bohannon, of Roxbury, broke his hand and could not continue.

BOSTON WOMAN REACHES SEMI-FINALS IN TENNIS

New York, March 18.—Miss Edith Sigourney of Boston was numbered among the semi-finalists in the women's national indoor tennis tournament today. Miss Helena Pellak, New York, Mrs. Inez Hartmann, Lake Champlain champion, and Miss Corona Winn, New York, were the other semi-finalists.

"TWO AND THREE"

"PUTTING THE NEXT ONE OVER"

WITH "BUGS" BAER

FIGHTS FOR TIA JUANA.

Tom Jones and Jack Kearns who are running twenty-round bouts near Coyote's Tia Juana race track in Mexico, are trying to sign up two big events for next month.

The first is between Jack Johnson, who is still in Mexico City, and Bill Tate, sparring partner of Jack Dempsey.

Johnson has demanded $1,000 for expenses and asks one-third of the gross receipts. The club has sent a man to see Johnson and will hear from him this week.

Benny Leonard will figure in the other bout and the chances are that Battling Ortega, the Oakland middleweight, will be his opponent.

Leonard fared so well against Hartfield here that Billy Gibson figures Ortega about as dangerous and is willing to have Benny go on with him.

The promoters are now dickering with Ortega. The bout if held will be for twenty rounds.

Fred Fulton is being communicated with, too. He may meet the winner of the Johnson-Tate quarrel.

Tom O'Rourke on the Old Boys.

"A fighter with a black eye or a nose bleed these days is written up like a hero of a war," piped Tom O'Rourke the other night, while talking about old and tough fighters.

"I get a laugh at some of the shows now," continued Tom, "when the crowd cheers the boy with a cut lip or a discolored eye. The fighter himself thinks he's a Spartan. Why, years ago, the boys had to go twenty rounds or to a finish. Those were fights. That's where you had to show your true colors. You couldn't stall very well in a twenty-round or a finish fight, and a fellow unmarked in one of those goes was a novelty.

"Take Sharkey fighting Jeffries with three of his ribs broken; Lavigne fighting Walcott with his ear the size of a pumpkin and almost torn off. Take Fitzsimmons with both hands broken fighting Jeff in Frisco. Nowadays a SPRAINED THUMB is cause for a boy to stop."

Speaking of Sockers.

Kid McFarland, who fought during the days of real fighters, the days of Lavigne, Everhardt, Eagan, Gans, Hawkins, N. Y. Jack O'Brien, Elbows McFadden, Tim Kearns, Jack Downey, Charlie McKeever and others, has to giggle when anyone tells him how hard the modern boxers hit.

"Why, I get an awful kick out of it," said the Kid the other night. "Think of the gang we CSED to have! Say, when I think of that left that Dal Hawkins packed I sort of shudder. That a sock he carried. It reminded me of the coffin maker's ad. Try one of ours and you'll NEVER TRY ANOTHER. That guy could hit you and you'd forget income taxes, cold weather and your family. There was a left hand like that. Just one—that was enough. These boys today SLAP compared with Hawkins' punching. Ask any old-timer, HELL KNOW."

Big Firms Plan Baseball League

A new baseball league made up of teams representing business houses in this city and to be known as the Boston Business League, has just been formed.

The following are members: Hawley Folsom Company, Edison Electric Company, Packard Motor Car Company, Walworth Manufacturing Company, William Filene Sons Company, McElwain, Hutchinson & Winch Company, and Texas Oil Company.

The season opens May 1 and closes September 6.

The league is to be made up of eight teams, and as there is still one vacancy Secretary R. S. Miller, Packard Motor Company, would like to hear from some firm team which would be interested in joining the circuit.

TILLO AND SULLIVAN MEET AGAIN AT C. A. C.

Frank Tillo and Johnny Sullivan, those two old-time rivals, are going to have it out again. They will show at the Commonwealth Armory tomorrow night in the feature bout of twelve rounds. This is the farewell boxing meet of the season and one of those regular home-of-action crowds is looked for.

Tillo has been training at Bedford, and is reported to be in great shape.

There will be a ten-round bout between Young Gould of Brockton and Sam Bell of the South End. Both boys are hard punchers and the bout is sure to be a real slugfest.

Two six-round bouts, Young Gardner vs. Young Shine and Barney McAteer vs. Young Oscar, will open the festivities.

Roller Polo Results

Lowell 8, Salem 6.
Fall River 8, Providence 3.
Worcester 8, New Bedford 3.

BIG ENTRY LIST IN STATE MEET

Schoolboys to Compete at East Armory Saturday; Titles in Each Division

By TOM POWER.

The third annual Massachusetts State indoor track carnival will be held at the East Armory Saturday. More than 250 entries, representing over 25 schools, have been received to date. The High School of Commerce and the Boston English High school lead the rest in the number of entries.

The scoring system in the State meet differs from that of the Boston city meets inasmuch as there is a title in every class. The total of points for the three divisions does not enter into the results.

The High School of Commerce athletes, under the State system of scoring, will be handicapped. It is their strength in the two lower classes which helped them greatly to win the regionals. Boston English High or Latin Classical have a fine chance of annexing the senior title. Commerce should win the intermediate title and make a good showing in the junior division.

But One 1919 Senior Winner in Meet

Only one of the first place winners in the senior division at last year's game is back this year. Gene Hussey of Hyde Park, who was the standing broad jump last year, will compete again in the 300-yard run and the hurdles. After Hussey's performance winning the regimental 300 in record breaking time, Hussey is favored to be a double first place winner. The record in the 300-yard run for the State games is 36 4-5 seconds, held by Hilly Nolan of East Boston. Hussey came within a fifth of a second of this mark at the "Reggies," and will make a try at the last of Nolan's records.

The absence of Pete Walsh of Dorchester from the 1,000-yard event will make the winner hard to pick. Noyes of Marblehead has twice run second to Walsh and should make a good attempt for the title. Kirley of English, Dowling of Newton and Al Burke of Walsh-Kent are other boys in the 1,000 who will make the pace a fast one.

Colson Favorite in Sixty-Yard Dash

Ralph Colson of Last Boston is the favorite in the 60-yard dash. The record for this event is held by Charles Wansker made in 1913 in the time of 6 4-5 seconds.

The meet is scheduled to start at 10 a. m., with the field events and the trial heats. The finals of the running events will start at 2.30 p. m.

ROTARIANS TO BOWL FOR TITLE BY WIRE

The fourth annual international Rotary Club bowling championship will be decided on Monday night, April 19, when representative teams from cities all over the United States and Canada will compete for the handsome championship trophy donated by the Whitipee Rotary Club. The only expense will be for the actual bowling and for telegrams in sending in the scores to headquarters.

All Rotary Clubs wishing to make application for entry or desiring full particulars regarding the tournament will communicate with W. M. Lee, No. 624 South Wabash avenue, Chicago, Ill.

GREENLEAF RUNS 100 IN POOL CONTEST

Davenport, Ia., March 18. — Ralph Greenleaf, world's pocket billiard champion, came out with an unfinished run of 100, scoring a victory over Jerome Keogh by 125 to 37 in an exhibition game. The game required only four innings.

West End Club Banquet

The John F. Lindsay Social and Athletic Club will hold its first annual banquet at the Hotel Napoli, Saturday evening.

WILSON IS ALL READY FOR REED, SAYS KILLILEA

Marty Killilea, manager of Johnny Wilson, has sent the following for publication. It needs no comment.

"I would like to have you publish a paper in answer to the many challenges of Pal Reed to fight Johnny Wilson. Every day I read of Pal wanting to meet Wilson, but he never seems to come when the time for the match. Pal always has a sore hand.

Wilson is ready right now to meet Reed, and if he don't knock him out Johnny doesn't want any money. The Fenway Club is willing to stage the bout, and if George Carter is sincere and Pal is game, he will agree to meet Wilson. If he is yellow he will again claim a sore hand.

I hope with George Carter's "little liver" Reed made his will either agree to fight or quit challenging Wilson.

NEWTON HIGH TEAM WINS HOCKEY TITLE

Newton High won the Greater Boston school hockey title by defeating Cambridge Latin, 3 to 0, at the Ice Pavilion. Arlington High broke the tie for third place by winning from Brookline High, 4 to 2.

Lewis Relying on Headlock to Win

"Strangler" Ed Lewis will bank on his headlock to win over Stanley Stacsina in the match at the Grand tonight, but the big Pole seems to think that Lewis is going to be fooled and that he will have to uncover about everything he has in the way of wrestling tricks if he hopes to win. Stacsina believes that his powerful neck and jaw are so constructed that even if Lewis gets his deadly hold working it will have little effect on the result.

"But Lewis is not going to get the headlock on me, is the way the big 200-pound giant sums the thing up.

The clash goes to a finish, two out of three falls, under catch-as-catch-can rules, and will be preceded by the usual preliminaries.

WILSON IS ALL READY FOR REED, SAYS KILLILEA

Marty Killilea, manager of Johnny Wilson, has sent the following for publication. It needs no comment.

"I would like to have you publish a paper in answer to the many challenges of Pal Reed to fight Johnny Wilson. Every day I read of Pal wanting to meet Wilson, but he never seems to come when the time for the match. Pal always has a sore hand.

Wilson is ready right now to meet Reed, and if he don't knock him out Johnny doesn't want any money. The Fenway Club is willing to stage the bout, and if George Carter is sincere and Pal is game, he will agree to meet Wilson. If he is yellow he will again claim a sore hand.

I hope with George Carter's "little liver" Reed made his will either agree to fight or quit challenging Wilson.

NEWTON HIGH TEAM WINS HOCKEY TITLE

Newton High won the Greater Boston school hockey title by defeating Cambridge Latin, 3 to 0, at the Ice Pavilion. Arlington High broke the tie for third place by winning from Brookline High, 4 to 2.

MIKE BRADY IN TOP FORM

Goes Around in 65, Ties Leo Diegal, Then Defeats Detroit Pro

By ROBERT E. HARLOW.

St. Augustine, Fla., March 13.—Mike Brady is playing Patrick's Day golf. He had a round of golf and a course since he left Boston on the tour of the Winter resorts. Mike covered the [illegible] 6255 [illegible] 181 Augustine [illegible] and 72 coming in.

Mike was playing a third round on the way to Miami for professionals all the scenery from the train window and St. Augustine were not to watch. The boys were trying to something better than a perfect round, the 65 lowered the course record by four shots and will give the Winter gazette something to shoot at for a good many seasons to come.

This brilliant round brought Mike from seven shots behind into a tie with Leo Diegal of Detroit who led the field at the end of the first 36 holes. Mike was paired with Diegel for the final 18 holes, as these players led the field at 222 when the third round was completed.

Diegel Made Dizzy by Brady's Play

Mike certainly treated Diegel rough. There had been a good deal of talk among the professionals about the way the youngsters, including Diegel, were coming along and keeping the old-timers out of the money in the Southern tournaments and there was quite a little rivalry between Brady and Diegel and each had been eager to get into a match.

Leo is a game boy but he got very dizzy following Mike in the final round, for Brady started out as if he was all set for another 65 of three-under. He was only 32 to the turn. Diegel held on for his life up to the seventh hole but he failed to play the perfect golf that Brady produced. Mike was on the cushion at each hole in the unusual number of shots and down with two puts.

At the first Diegel had to play a wonderful recovery shot from the rough to get on in two, at the fourth he was short in three, dropped up and was down in one putt, and at the sixth he was way short with his iron over the swamp, but saved a nine third near the cup and got a half. He had to fight all the time to hold Brady from running away.

The cards for the first six holes, Brady, 4, 4, 4, 4, 3, 4. Diegel 4, 4, 5, 4, 4, 5.

Diegel Faltered at Seventh Hole

The seventh is 370 yards. Both drove right down the fairway and Diegel had to get near the pin it was necessary to bang a high ball with plenty of stop, over a trap. Mike did just this and left himself a four-foot putt which he sank. Diegel was on the green in two but took a needless three puts.

Mike picked up another stroke at the eighth, when Diegel used three more putts before he got down. Then when Diegel failed to lay a chip shot dead for a three.

Coming home Diegel blew up altogether and finished the last nine holes in 43 to 38. Brady gained 17 strokes on Diegel in 31 holes. In the first round of the day Diegel and Clarence Mackey played together just ahead of Brady and Herbert Strong. Diegel went out in 32 and Mackie trailed him, shot for shot.

Mike's opening round was nearly perfect. He only missed one shot, this was at the third where he took three putts. He was down to four on this he shot one hole two under par, seven holes one under par and the other nine in par. His record card was: Out 4, 3, 5, 4, 3, 5, 4, 4, 3—33. In 4, 4, 4, 3, 5, 4, 4, 3—32—65. Par for the course is 73.

Brady Not to Play in Asheville Tournament

Brady won $2,000, the first prize money and is not going to play in any exhibition later in the week at Ormond Beach. Mike decided not to take in the Asheville tournament, but to play one or two exhibitions before going to Pinehurst for the North and south golf championships. Mike up for this he shot one hole two under par, seven holes one under par and the other nine in par. His record card was: Out 4, 3, 5, 4, 3, 5, 4, 4, 3—33. In 4, 4, 4, 3, 5, 4, 4, 3—32—65. Par for the course is 73.

Brady not to play in Asheville tournament, but to play one or two exhibitions before going to Pinehurst for the North and south golf championships. Mike up for this he shot one hole two under par, seven holes one under par and the other nine in par. His record card was: Out 4, 3, 5, 4, 3, 5, 4, 4, 3—33. In 4, 4, 4, 3, 5, 4, 4, 3—32—65. Par for the course is 73.

Brady not to play in Asheville tournament

Brady won $2,000, the first prize money and is not going to play in any exhibition later in the week at Ormond Beach. Mike decided not to take in the Asheville tournament, but to play one or two exhibitions before going to Pinehurst for the North and south golf championships. Mike up for this he shot one hole two under par, seven holes one under par and the other nine in par. His record card was: Out 4, 3, 5, 4, 3, 5, 4, 4, 3—33. In 4, 4, 4, 3, 5, 4, 4, 3—32—65. Par for the course is 73.

Brady Not to Play in Asheville Tournament

Brady won $2,000, the first prize money and is not going to play in any exhibition later in the week at Ormond Beach. Mike decided not to take in the Asheville tournament, but to play one or two exhibitions before going to Pinehurst for the North and south golf championships. Mike up for this he shot one hole two under par, seven holes one under par and the other nine in par. His record card was: Out 4, 3, 5, 4, 3, 5, 4, 4, 3—33. In 4, 4, 4, 3, 5, 4, 4, 3—32—65. Par for the course is 73.

Colson Favorite in Sixty-Yard Dash

Ralph Colson of Last Boston is the favorite in the 60-yard dash. The record for this event is held by Charles Wansker made in 1913 in the time of 6 4-5 seconds.

The meet is scheduled to start at 10 a. m., with the field events and the trial heats. The finals of the running events will start at 2.30 p. m.

ROTARIANS TO BOWL FOR TITLE BY WIRE

The fourth annual international Rotary Club bowling championship will be decided on Monday night, April 19, when representative teams from cities all over the United States and Canada will compete for the handsome championship trophy donated by the Whitipee Rotary Club. The only expense will be for the actual bowling and for tiegrams in sending in the scores to headquarters.

All Rotary Clubs wishing to make application for entry or desiring full particulars regarding the tournament will communicate with W. M. Lee, No. 624 South Wabash avenue, Chicago, Ill.

GREENLEAF RUNS 100 IN POOL CONTEST

Davenport, Ia., March 18. — Ralph Greenleaf, world's pocket billiard champion, came out with an unfinished run of 100, scoring a victory over Jerome Keogh by 125 to 37 in an exhibition game. The game required only four innings.

West End Club Banquet

The John F. Lindsay Social and Athletic Club will hold its first annual banquet at the Hotel Napoli, Saturday evening.

A SQUARE DEAL

By GILL.

Tony Palazzo [illegible] the [illegible] of managing and [illegible] Tony starts at [illegible] to put up the [illegible] gate. He is [illegible] to [illegible] first-class headliners and such looks after the interests of several really good lost leaders [illegible] Paul Doyle.

Doyle recently met Young Nisby, and the Y. D. boy was awarded a questionable decision. Doyle wants another meeting, but Nisby according to Tony, is anything but agreeable.

Tony has had several perfectly good reasons—and they do sound reasonable—why this pair should settle their little differences now and [illegible] somebody to put [illegible] on.

Tony has refused [illegible] other [illegible] for Doyle [illegible] and [illegible] agree [illegible] Lawrence boxers [illegible] the Lawrence bell-ringer when it is recalled that Dan Morgan and his battlers are in evidence.

The angry young manager says he has $1,000 to bet on Doyle.

What has Kloby to say?

RECTOR TO BOX JOHNNY DOWNES

Jersey City Battler and Local Boy Meet in Bout at Lowell Tonight

Young Rector, the rugged Jersey City lightweight, has been a pretty busy battler, and never fails to make an impression wherever he hoes. He is to have diversity thrown at as an opponent at the crescent [illegible] tonight when Downes has now fully recovered from his influenza attack, and a busy campaign is in store for him. Several bouts have been arranged for him, and he will have to battle his hardest to keep future engagements.

The semi-final is a main attraction in itself, bringing together Johnny Avilla of Lowell, who is looked upon as a coming champion in the home city, and Mickey Devine, the lightweight king of Rhode Island. Devine is going better than at any time in his career, and a hard battle is in store for the Lowell boy.

Two six-round bouts will precede the main attraction between local boys.

CAMP NEWS

Macon, Ga., March 18.—Manager Jennings of the Tigers ordered "full speed" for his players today following a three days' layoff. The first practice game by a ralstorm The Tigers and Boston Braves begin their exhibition tour Tuesday.

New Orleans, La., March 18.—The Indian regulars stepped into the deiseries by Cykowski and Niehaus have been strengthened over Yannigans in the first game of the series by a score of 9 to 0.

Pasadena, Cal., March 18.—The Cubs were trimmed in a regulation game by the Vernon Tigers of the Los Angeles Angels. The score was 6 to 2.

Waco, Tex., March 18.—Kid Gleason was delighted with the showing made by the White Sox in their two-hour work out, despite the absence of several stars. Spencer Heath, former Navy pitcher, has a big league career ahead of him, judging the way he has been showing to date.

McAllen, Tex., March 18—Branch Rickey's team took another game from the Athletics, 9 to 8. All the veterans of the Cardinals are showing up fine, Heathcote copping three hits.

Taylor, Tex., March 18.—The most serious injury of the Browns' trip developed today when Ray Saunders awoke with his right ankle twice its normal size.

Birmingham, Ala., March 18.—Cy Williams arrived in camp yesterday and will report for workouts on the baseless from the Phillies' camp.

Lake Charles, La., March 18.—After staging rallies in the seventh and ninth innings, the Athletics' recruits again won, from Beaumont McKeon starred at the bat, securing a double and three singles.

St Petersburg, Fla., March 18.—Walter Johnson is in form. Backed by an aggregation of Washington rookies, he whitewashed the Indianapolis team a 9 to 4 defeat.

Jacksonville, March 18.—The Yankees returned today to resume training. Huggins' team took two out of three games from the World's Champion Reds.

San Antonio, Tex., March 18.—Two Galveston teams will play an exhibition game here today for charity.

Jacksonville, March 18.—Clarence Mitchell is a proud Robin today. Mitchell registered the first home run made by a Dodger player and his hit helped the Yannigans defeat the regulars.

FOREIGN CYCLE STARS TO RACE AT REVERE

Foreign cycling stars will invade this country during the coming season in good round numbers. Nat Butler, the manager of the new six-lap track being constructed at Revere, who has just arrived from across the Atlantic, reports that he has a bunch of them signed up to appear in this country.

Dane, Daniel Lavaisve of Paris and Leon Vanderstuft of Antwerp, will arrive in London in May, and will be in the big opening speed race at the Revere track.

Lewis Beats Yurka

New York, March 18. — Strangler Lewis won over Frank Yurka, the Australian, with a double wrist lock in 23 minutes and 8 seconds. Jim Londos won over Jack Grant in 13 minutes, 48 seconds.

COLLYER'S
SELECTIONS
AT HAVANA.
1—Valfre Soli, Naomi Walton, Pamfon.
2—Director James, Bonnie Bird, Steve.
3—Arthur Middleton, Sister Susie, Nego.
4—Fresina, Sea Beach, Rockaway.
5—Kitty, the Entry, Iolite.
6—Will Soon, Khadn, Regret.

RED SOX OUT TO WIN 30 GAME

Rookie Hurlers Besiege Ed Barrow and Clamor for Chance Against Pirates

By JACK CONWAY.

Hot Springs, Ark., March 18.—The Red Sox rookie pitchers were today prepared to prove to Ed Barrow once more that they can do other things than help go auto riding, allgasor batting a [illegible]

[illegible] Lynch and Ben Karr were [illegible] on out on the firing line and made it three straight victories over the Pirates, who [illegible] have got a good [illegible] to grab the National League [illegible]

[illegible] were going [illegible] I all I can say is [illegible] to [illegible] a [illegible] triumph by the Red Sox over Pittsburgh in the world's series of baseball. All the celebration was the work of Fortune, Holborrow and Flaherty, rookie flingers.

Ed Barrow had said some unkind things about his pitchers earlier in the week, and so they were rather elated when they showed their boss he was in error in regard to their pitching class.

The Pirates have also ambitious about winning today's game They think they have a chance to triumph, now that Barrow has removed his St. Patrick's Day winner, Patsy Flaherty and Paddy Livingston. It was a perfect setup for this battery to make the Red Sox win sure in the latter part of the contest

Sox Pitchers Wild, But Effective

The Red Sox flingers were wild, but when they got the ball over the plate the opposition was not able to do much effective batting Seven hits was the Pittsburgh total, which equalled the number of safe blows made by the Sox.

Scott and Menosky stazed some of that hero stuff as the Pirates went down in defeat.

Two safe hits were Scott's offering while Menosky punched out one hit and made a spectacular catch in left centre. He also lost a home run by inches when the wind carried one of Pitt clouts, right down Duffy's field fence, foul Hiller worked at second base in the absence of Mike McNally, who is sidelined with a lame arm. He fielded his position perfectly, at the bat the former Virginia League player hit in tough luck. Two of his drives were pulled down by Carey in deep centre, while another was caught by Bigby after a dash to the left field foul line. Hiller is batting the ball hard and sooner or later will get the breaks which will cause his smashes to fall safely.

McInnis Life of Red Sox Infield

McInnis has been the life of the Red Sox infield today. He has been of great assistance to the pitchers, as he coached them carefully while they were batting.

If Barrow is wise, he'll continue to use his young pitchers. Opportunity to face first-class teams is the only thing which will give newcomers confidence. This will enable the Red Sox leader to get a line on his youngsters.

It is mighty difficult to pass judgment on a pitcher when he only receives an opportunity to perform in batting practice. The real stuff of which a hurler is made is shown when he is out there in the box against a first-class team with men on bases.

The series with Pittsburgh ends today. Tomorrow the squad will engage in a light workout, after which they will pack their belongings and hit the trail for Texas, where the long barnstorming tour will commence.

The weather; they are using watering carts down here.

Boxing Results.

At Natchez, Ga.—Young Denny fought a twelve-round draw with Jimmy Duffy.

At Dayton, O.—Harry Greb beat Tommy Robson in twelve rounds.

At Cedar Rapids, Ia.—Harvey Thorpe beat Sal Logan in a ten-round bout.

At St. Paul.—Mike O'Dowd beat Augie Ratner in ten rounds and Harry Mills knocked out Kid Johnson in one round.

At Kansas City, Kan.—Ted Jamieson won on a foul from "Knockout" Brown in four rounds.

At Quincy, Ill.—Marty Henderson beat Tony Capoul in ten rounds.

At Detroit.—Mel Coogan, substituting for Johnny Dundee, won a popular decision over Johnny Mendelsohn in ten rounds.

At Philadelphia.—Danny Frush, Baltimore, knocked out Artie Root, Cleveland, in the fourth round.

At Canton, O.—Jack Britton, the welterweight champion, outpointed Jack Ferry of Braddock, Pa., in twelve rounds

10¢
Your ultimate choice
LOMBARD
Londres
There's a delightful surprise awaiting you. Hand made, union made, and skillfully blended—the Lombard satisfies.
At all the better dealers
Made by
Cosmopolitan Cigar Co. Inc.
BOSTON MASS.

Let Us Live Up to the Faith and Opportunity Which Came to Us Today

This Day in History—March 18, 1920

THIS is the anniversary of the birth, in 1713, of Laurence Sterne, the author of "Tristram Shandy," which appeared when he was forty-six and made him famous over night. His work is marked by originality and easy style. He also wrote "The Sentimental Journey."

Magazine Page

Waves of the Atlantic

THE size of the waves of the Atlantic Ocean has been carefully ascertained. In height they average thirty feet, but in rough weather attain forty to forty-eight feet. During storms they are frequently from 500 to 600 feet long and endure 10 to 11 seconds. The longest wave measured did not spend itself for 23 seconds.

THE YOUNG DIANA

An Experiment of the Future

Story of Extraordinary Mystery, in Which the Heroine Holds Key to Youth and Beauty

By MARIE CORELLI

What Has Gone Before

Mr. May, daughter of well-to-do commonplace parents, had had her love affair when the story opens with an officer with "expectations." After waiting seven years, the "expectations" were realized and the loved one promptly threw her over for a fairer and younger partner. Diana had age (her life in wondering. She had read books on psychology, natural and physical laws and on evolution and the selection of the species, but she was unable to determine why she came in or how she was to get out. The May family retires to Rose Lea, an estate on the coast of Devon, where Diana delights to ramble through the gardens. She receives a letter from Sophy Lansing, including a strange advertisement. She overhears her parents discussing her age and declaring that she is in the way. She goes bathing and fails to appear for breakfast.

"WELL—just a little!—but, of course, white always makes one appear stout—"

"Stout! You talk about stoutness! You! Why, I'm a paper-knife compared to you!—a positive paper-knife! I believe you actually grudge my wearing white flannels!"

His wife laughed.

"Indeed, no!" she declared. "It amuses me! I rather like it!"

"I should think you did!" he retorted. "Or, if you don't, you ought to!"

She surveyed him genitively with round, lack-lustre eyes.

"What a long time it is!" she said—"what a long, long time since you were thin!—really quite thin, James! Do you remember? When you proposed to me in father's dining room and the parlor-maid came in and lit the gas, just as you were going to——"

"You seem very reminiscent this morning," interrupted her husband, sharply. "Do white flannels move you to sentiment?"

"Oh, no!—not at all—not now!" she replied, with a small giggle. "Only one cannot but think of the change between then and now—it's almost humorous——"

"I should think it is!" he agreed. "It's more than humorous! It's comic! What d'ye expect? When I think of what you were! a nice little pink and white thing with a small waist—and see you now!—here he snorted half contemptuously. "But there!—we can't all remain young, and you're quite comfortable looking—a sort of pillow of ease—you might be worse——"

Here their mutual personal compliments were interrupted by the hurried entrance of Grace Laurie, looking pale and scared.

"Oh 'm, I'm afraid some accident has happened to Miss Diana!" she said, breathlessly. "We've been all the way down to the cove, and—and——"

Here she suddenly burst out crying. Mr. May bounced up from his chair

"Deuce take the woman!—don't stand there gibbering! What's the matter? Speak out!"

Mrs. May stared feebly, her mouth opening slowly, like that of a fish on dry land.

"What—what is it, Grace?" she stammered. "You frighten me!"

Found Clothes

"Tes'm, I know, but I can't help it!" Grace answered, gaspingly. "But—but I've been down to the cove—and all round in every place, and there's Miss Diana's clothes all but together on the rocks, with her shoes and hat and bathing towel, but—but—there's no Miss Diana!" Here her emotions got the better of her, and she gave a small scream.

"Oh, eh! I'm sure she's drowned! —oh, Miss Diana, poor thing! I'm sure she's drowned!—she's been carried off her feet by the waves!

"—there was a high tide this morning, and I know she's drowned! She's drowned, she's drowned!"

Her voice rose to a high shrill pitch, and she wrung her hands.

Mrs. May struggled weakly out of her chair, and then dropped heavily into it again

"Drowned! Diana! Don't be foolish, Grace! It is not possible!"

Mr. May seized his cap and threw it on his head.

"Here, I'll soon put a stop to all this nonsense!" he said. "Let me get down to the cove—what's the good of a parcel of silly fools of women shrieking and crying before they know what's happened!" He marched up to Grace Laurie and grasped her by the shoulder. "Now, be calm! Can you be calm?"

Grace caught her breath, and wriggled herself away from the nip of his fingers.

"Yes, sir."

"Well, then, repeat what you said just now—you went down to the cove and saw——"

"Miss Diana's clothes—all put by on the rocks, just as she always puts them out of the way when she's going to bathe," said Grace. "And her bathing towel—that hasn't been used. And her shoes and stockings. But Miss Diana's gone!"

Oh dear, oh dear!" moaned Mrs. May. "What dreadful, dreadful things are you saying! What are we to do. Oh, I feel so ill My sweet Diana!—my only, only precious child! And—and James, James!"

And with her face suddenly working up into all sorts of lines and creases as though it were an india-rubber mask pulled from behind, she began to weep slowly and tricklingly, like a tap with a stopper in its middle.

Soon Clear it Up

"Be quiet!" shouted Mr. May fiercely. "You unnerve me with all this snivelling!—and I'm not unnerved! I'm going myself to the cove—I'll soon clear up this business! I don't believe anything has happened to Diana—she's a fine swimmer, and she's probably enjoying a swim,—she can swim like a fish—she can swim like one!—she couldn't drown!"

And with a half-suppressed oath he tottered out, all fuss and feathers, like an angry fighting-cock, his whole mentality arrayed against fate and circumstances, resolved to show that he was stronger than either

By this time the ill news had spread, and the servants, the gardeners, and a few of the villagers went running down to the cove. It was true there had been a high tide that morning,—there was yet the glistening trail of the lofiest mats on the rocks where the freshly tossed seaweed clung. Safe out of all possible reach of the waves, and neatly folded on a ledge of rock, were Diana's simple garments, as Grace had said,—with her hat, stockings and shoes and the unused bathing towel. A veteran sailor had joined the group of onlookers, and now, drawing his pips from his mouth, he asked

"What time did the leddy coom down 'ere?"

Mr. May had by now lost a little of his self-assertiveness and was feeling distinctly uncomfortable. He was not a man of emotion, though he could often feign emotion successfully enough to deceive the very elect. But just now he was as he would himself have said, "very much upset." He knew that he ought to appear to his own servants and to the villagers as a fond father distracted with anxiety and suspense, and he was aware that his dumpy figure in tight white flannels did not "dress" the part He replied curtly:

"She was here a little before six, I'm told—"

"Ah, poor thing, then she's been carried out of her depth," said the old "salt" "There's a main deal o' suction with the sea in this 'ere cove when full tide comes in——"

"She's an excellent swimmer" said Mr. May, gazing at the sea in a vaguely disappointed way as though he thought that a wave that swept slowly in ought to bring Diana rising triumphantly on top of it.

"Ay, ay — that may be!— but swimmin' winnot allers save a woman what's light weight an' ain't got the muscles of a man. There's a force o' water 'ere sometimes as 'ud sweep a cart an' 'oss off like a bit o' straw! Ay, ay!—she's gone for sure! an' mebbe her poor body'll never come nigh—leastways not 'ere—it might, lower down t'fe coast—"

Here Grace Laurie, who was with the other servants watching, began to cry bitterly.

"Oh, Miss Diana!" she sobbed. "She was so good and kind! Oh, dear Miss Diana!"

The old sailor patted her gently on the shoulder

"Now don't ye fret, don't ye fret, my girlie!" he said. "We're all swept off our feet sooner or later, when the big tide comms in!—some first an' others last—but 'tis all the same! Now you just pull yerself together an' take the poor laddy's clothes back 'ome—an' I an' my mates will watch all along shore, an' if we hears aorthin' or finds anythin'——"

Mr. May coughed noisily.

"I am the father of the unfortunate lady," he said gritly. "I cannot yet believe or realize this —this awful business; but anything you can do will be suitably rewarded—of course——"

"Thanky, sir, thanky! I makes no doubt on't—but I'll not worrit ye with the how an' the whens in yer sorrer, for sorrer ye must 'ave, for all ye looks so dry. What we 'eare we'll let ye know an' what we finds too——"

Copyright, 1919, by Marie Corelli.
To Be Continued Tomorrow.

Longed For Lady

Spring and Her Cosset Lambkin Here on Our Northeast Coast

By NELL BRINKLEY

Copyright, 1920, by International Feature Service, Inc.

"What's in a Name?"

Facts about your name; its history; its meaning; whence it was derived; its significance; your lucky day and jewel.

By MILDRED MARSHALL

Copyright, 1919, The Wheeler Syndicate, Inc.

ANGELA

ANGEL-LIKE is the translation of Angela, from the Greek angelos, meaning messenger, which the Romans interpreted as "heavenly messenger" and hence "angel." Angelos first became proper in the Byzantine Empire. It is believed to have begun as an epithet, since it comes to light in Konstantinos Angelos, a young man of noble family, whose beauty caused him to be the choice of the Princess Theodora Komena in 1100. Because of the beauty of the family, Angelos became its

The misdirected crusade of the Venetians brought it to Greece, and a monastic saint who preached at Palermo and was afterward murdered by a wicked count whose evil deeds he had rebuked, was one of the first to bear the name. The Carmelites claimed St. Angelo as a saint of their order and the name, in both its masculine and feminine forms, caught the fancy of Italy

It became popular in the other nations, due perhaps to its inseparable associations with beauty, and also to the fashion of complimenting women as angels. The derivative Angelica is noted in romance as the faithless lady for whose sake Orlando lost his heart and senses. But she was a gracious invention of Bolardo and Ariosto, for Spanish ballads and earlier Italian poets make him the faithful husband of Alda. However, Angelica obtained that character for beauty which has made the name popular through the centuries. It has been a particular favorite with authors through all ages of literature, particularly in mid-Victorian fiction, where its heritage of fragile, virtuous beauty fitted it exceptionally for the name of its heroines. Angela, from time immemorial, has been spelled to the fluffy, youthful, unsophisticated types with curly hair and wide, innocent blue eyes

The French call her Angelique and Angeline. England has evolved the derivative Angelot. Angiola, Angioletta and Angiolina are the Italian forms; the Teutonic versions are Engel and Engelchen. Aniela is Polish, and Anjela and Anjelina have been evolved in Bohemian.

It is fitting that the pure beauty of Angela should have the pearl as her talismanic jewel. It insures her charm and purity and popularity. Should she dream of pearls she will find new faithful friends. Monday is her lucky day, when she wears a pearl, and 7 her lucky number.

Mildred Marshall

Humoresque

Screen Version Novelized by Jane McLean

Fannie Hurst's Story in a Tense Film Drama Featuring Alma Rubens

Watch for It in Motion Pictures

"Humoresque" is a Cosmopolitan production. Scenario by Frances Marion, direction of Frank Borzage. Presented by Famous Players-Lasky Corporation as a Paramount-Artcraft picture.

HANCOCK was for making the most of his opportunities; he declared to Leon that the time was ripe to return to America; the young man hesitated. He was finding life in the Eternal City extremely interesting. Hancock argued; Leon remained obdurate. The manager saw the prospect of a full season in New York slipping away; in his own room he cursed the artistic temperament—that bete noire of so many of his kind.

Then he cudgelled his brains for some stratagem to induce Leon to sail for the land of gold.

The result of a long and arduous mental effort was embodied in a cryptic cablegram to Mrs. Kantor hinting that her presence would be beneficial to her son.

Hancock took the precaution to add that Leon was perfectly well and left the rest to the imagination. Mama Kantor immediately pictured Gina Berg as filling the picture she had so long reserved to herself.

She showed the cablegram to Abrahm: "You better go," he said, "it makes no money to be there too long, and Kings and Queens'—he shrugged his shoulders expressively

"They advertise good," said his wife, and Abrahm nodded

"Hancock is level headed," she added a little irrelevantly, and made her preparations to take the next boat to Italy.

When we came over here," she began to reminisce at dinner. Izzy cut her short: "Come along Mama, we heard that before."

But the difference in the picture was a day before her as Abrahm accompanied her to her stateroom on the liner that was to touch Gibraltar on the way to Napoli

"It's grand," she said, wholeheartedly, looking around at the comfortable lounge and the modern conveniences

"You could come back in a month," Abrahm suggested.

"By the next boat, maybe," said Izzy

Mrs. Kantor made no promises. Somehow she foresaw complications, though she did not think of them. She leaned over the rail, waving a tear-stained handkerchief at the receding figure on the pier, not sure whether her tears were tears of sorrow over her departure or of joy at the prospect of seeing her boy again.

Hancock said nothing about the cable to Leon, and even when he received the announcement that Mrs. Kantor was sailing he maintained silence, though secretly wondering what Leon found in Rome to attract him.

Once in a while the young man thought of Gina and his pleasant stay in the Paris of Austria. Her letter of consratulation started a correspondance between them, and then she announced she was coming to Rome for a week.

She came alone, after the manner of American girls, and rather enjoyed freedom where it meant so much.

"I suppose I'm shocking every woman in sight," she said when Leon met her at the train

He shook her hand warmly, cognisant of the admiring glances of uniformed men in shining boots.

She was going to a pension chiefly because she hated hotels. Leon volunteered to escort her, and, after she had been installed, returned to his rooms wishing it were evening. He had arranged to meet her and drive over the well-known Corso Umberto Primo to the Piazza d'Aracoeli. After that he had not planned, but he had vague ideas of an hour on the Pincio.

Gina's knowledge of Rome was the knowledge of Baedeker. Leon had the advantage of actual contact; moreover he was saturated with the spirit of poetry that rises like incense from the ruins of the great days of Empire

"It was very nice of you to write," he said as they rode bumpingly along, the girl's beauty making a picture the man was quick to appreciate.

"Nice of you to give me the occasion," she laughed, "for much like New York is it?" her hand swept in an arc toward the wonderful vineyard converted by Valadier from the once famous gardens of Lucullus and Messalina.

"Not much like New York," echoed Leon, "yet something like it too; there's poetry in the view there, too."

(To Be Continued Tomorrow.)

The Two Voices

By Virginia Terhune Van de Water

"VERY well," he smiled. "But I shall come here for you often, Miss Ruth, if"—with a glance at his hostess—"Miss Rodney will let me."

Later, as Dayton and Ruth were walking home, the man said suddenly:

"I did not know that you and Miss Rodney were such intimate friends. I never had more than a few minutes' chat with her until this evening. What a charming girl she is!"

"She is indeed!" Laura's friend agreed promptly

"Her mind is so good and she has such a quick sense of humor," Dayton went on. "She reminds me of her brother at his best. Hugh was a peach of a chap—the best company in the world. And now they say he is a wreck

"I did not like to ask his sister too much about him. But—is he very badly injured?"

"His father tells me that the chief injury had been to the optic nerves." Ruth said in a strained voice, "so he cannot see anything."

"Oh, poor chap! I am so sorry!" Dayton exclaimed. "I am glad I did not question his sister, for the subject must be very painful to her. How hard it must be for his sister and father, who must see him in his blindness!"

"Yes, very hard!"

"I do not suppose there is anything I could do?" Dayton suggested, "I mean anything like going there to read to him, or talk to him, is there?"

"I fancy there is nothing that you could do just yet," Ruth said. "He has an attendant with him most of the time

"An intelligent person who can read to him?"

Ruth controlled a nervous inclination to laugh or cry, she was not sure which.

"The Rodneys seem to thing so," she answered. "Of course I have asked no questions."

"Of course not. Hugh is more your sister's friend than Yours, isn't he?"

"Yes; he and Doris are good friends."

"I know that they used to be. In fact, they were together so often that I have heard it suggested that they were engaged But since Rodney's absence I have seen her with that chap Norton even more than she has been with any other man. Norton is a decent sort, too. And it is plain that he is very much smitten with Miss Doris. She is certainly a pretty girl—and lots of fun."

"Naturally I think she is," Ruth rejoined, trying to make her tone sound normal.

"You will allow me to call again at Mr. Rodney's for you—won't you?" he asked before he left her.

"Yes," she consented, "you may come there again for me if you wish"

The house was very quiet when she let herself in with her latchkey.

Stopping at her mother's room, she bent over the bed and kissed the sleeper lightly.

"Oh, Ruth, I am glad you are in!" Mrs. Courtney roused herself to murmur. "Doris went to bed early, and I did the same. Go right to bed, dear"

When she had turned out the light in her own room and had lain down i the darkness, Ruth spoke softly.

"I could see very far ahead—but farther than usual tonight. Mother is content with Doris, and would be happy if Doris married Ralph Norton. Will Dayton has just discovered that Laura is charming, and will keep on learning more about her. Then will spin of the fact that he has fancied himself in love with me. And I—just now I have Hugh—at least he has me for his friend and Doris's friend. But the time will come when he learns who I am, and then I will never see him or have his friendship again He always hated a liar, and that is what I have to be for his sake."

Copyright, 1920, Star Company

To Be Continued.

Household Suggestions

To improve the flavor of an apple pie sprinkle the fruit with lemon juice after it is filled into the crust, and cover with tiny pieces of butter, then add sugar, and nutmeg or cinnamon.

* * *

Milk will not burn if, before heating, a little cold water is put into the saucepan and brought to the boil Then the milk can be heated in the usual way.

* * *

Use common oilcloth for the pantry shelves and around the sink. It stays in place, wears longer, and is impervious to damp, and can be cleaned very easily.

* * *

To remove mud stains from a cashmere dress, dissolve some carbonate of soda in water, and then carefully sponge the stains with the solution

* * *

A very little glycerine smeared around the glass stoppers of bottles will keep them for a long time from sticking

* * *

Embroidery of every kind that has been washed or cleaned with petrol should be ironed on the wrong side to throw the embroidery into relief. Underneath there should be a soft pad of several thicknesses of flannel, so that the embroidery can sink into it without being flattened

* * *

Japanned ware should not be washed with very hot water, as it will cause the varnish to crack.

Advertisement.

TINT AWAY GRAY OR FADED HAIR

The Safe, Harmless Method By Which Thousands of Women Keep Looking Young.

TRIAL PACKAGE SENT FREE.

There are many hair "dyes" and so-called "restorers," but there is only one "Brownatone." Hair Tint—safe, harmless, instant in results, easy to apply and used by every woman who has tried it.

"Brownatone Is My Best Friend."

This wonderful preparation does not rub or wash off. If you want a delightful surprise, just brush or comb a little "Brownatone" through your gray, streaked or bleached hair and see it change like magic to golden, auburn or dark brown, or blending any shade desired—the exact color to set off your complexion.

Absolutely Harmless.

"Brownatone" is not only odorless and greaseless, but is positively non-injurious. We absolutely guarantee it to contain no sugar of lead, silver preparation, aniline or coal tar products. Used for switches as well as growing hair. Sold by all leading druggists. Two sizes, 50c and $1.00.

Special Free Trial Offer.

Send only 1c with this coupon for Free trial package and helpful booklet on the care of the hair.

Mail This Coupon Now.

The Kenton Pharmacal Co.,
505 Coppin Bldg., Covington, Ky.
Enclosed find 1c cents (to cover postage, packing and war tax) for Trial Package of Brownatone.
.....Light to Medium Brown or .....Dark Brown to Black.
Mark with X shade wanted and mail with your full name and address.

Get a Case of Your Grocer Druggist or Dealer
IT'S DELICIOUS

White House PURE GINGER ALE

SMOOTH AND REFRESHING
Standard Bottling & Extract Co.
72 Harvard St., Boston 21, Mass.

La-may Face Powder is now used by over a million American women

A specialist has perfected a pure face powder guaranteed harmless to the most delicate baby skin. It beautifies wonderfully, because it helps to clear and lighten the skin and protect the complexion from blemishes. And it really stays on better than any other face powder. Of course, every one knows the famous La-may Powder (French, Poudre L'Ame). This is the powder that does not contain starchy rice powder or dangerous white lead to "fill it adhere. Five thousand dollars reward will be given any chemist who finds that La-may contains any white lead or rice powder. All dealers carry the large sixty-cent box, and many dealers also carry the generous thirty-cent size. When you use this harmless powder and see how beautifully it improves your complexion you will understand why La-may so quickly became the most popular beauty powder sold in New York. We will give you five thousand dollars if you can buy a better face powder anywhere at any price. Herpert Fontaine, 16 East 38th St., New York. Save this notice.

Stop headaches, colds or neuralgia quickly with Orange-Ine—tablets or powders, as you prefer. Full formula on every package. Keep it handy for occasional

headaches
Tablets or Powders
AT ALL DRUG STORES 25¢

RANGEINE
FOR THE RELIEF OF HEADACHES-COLDS-NEURALGIA
FATIGUE AND GRIPPE

LA VIDA MEANS LIFE - LONG LIFE - BETTER LIFE

How to brighten up for the evening

You can not perhaps always have a professional masseur at your call—but you can have your La Vida Electric Vibrator.

La Vida will brighten you up for the evening. It takes the day's tension, tones the brain and is famed for full rested enjoyment.

When you want to look your best, feel your best—use La Vida. It brings the real glow of youth.

If you have never had the pleasure of a vibrator at home, of having your face, neck and shoulders

—get a La Vida.

Send for free Health and Beauty booklet—see what vibration can do for you.

Ask your Electrical, Drug or Department Store

ADLER MFG. COMPANY
Phipps Power Bldg.
Pittsburgh, Pa.

LaVida ELECTRIC VIBRATOR $7.50

Try Making Your Own Cough Remedy

This cost little about 45 cents, but gives more than a dollar's worth of results. Simply stir together:

If you combined the curative properties of every known "ready-made" cough syrup, you probably could not get as much real curative power as there is in this simple home-made cough syrup which is easily prepared in a few minutes.

Get from any druggist 2½ ounces of Pinex, pour it into a pint bottle and fill the bottle with syrup, using either plain granulated sugar syrup, clarified molasses, honey or corn syrup, as desired. The result is a full pint of really better cough syrup than you could buy ready-made for three times the money. Tastes pleasant and never spoils.

This Pinex and syrup preparation gets right at the cause of a cough and gives almost immediate relief. It loosens the phlegm, stops the nasty throat tickle and heals the sore, irritated membranes so gently and easily that it is really astonishing.

A day's use will usually overcome the ordinary cough and for bronchitis, croup, hoarseness and bronchial asthma there is nothing better.

Pinex is a most valuable concentrated compound of genuine Norway pine extract, and has been used for generations to break up severe coughs.

To avoid disappointment, ask your druggist for "2½ ounces of Pinex" with full directions, and don't accept anything else. Guaranteed to give absolute satisfaction or money promptly refunded. The Pinex Co., Fort Wayne, Ind.—Advertisement.

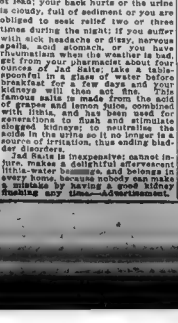

WHEN YOUR KIDNEYS FEEL LIKE LUMPS OF LEAD

100 DEAD

The American men and women must guard constantly against kidney trouble, because we eat too much and all our food is rich. Our blood is filled with poisons which the kidneys strive to filter out, they weaken from overwork, become sluggish; the eliminative tissues clog and the result is kidney trouble, bladder weakness and a general decline in health

When your kidneys feel like bags of lead; your back hurts or the urine is cloudy, full of sediment or you are obliged to rest relief two or three times during the night; if you suffer with sick headache or dizzy, nervous spells, acid stomach, or suffer from rheumatism when the weather is bad, get from any pharmacist about four ounces of Jad Salts; take a tablespoonful in a glass of water before breakfast for a few days and your kidneys will then act fine. This famous salts is made from the acid of grapes and lemon juice, combined with lithia, and has been used for generations to flush and stimulate clogged kidneys; to neutralize the acids in the urine so it no longer is a source of irritation, thus ending bladder disorders.

Jad Salts is inexpensive; cannot injure, makes a delightful effervescent lithia-water drink and belongs in every home, because nobody can make a mistake by having a good kidney flushing any time.—Advertisement.

BRINGING UP FATHER

By George McManus

ME WIFE EXPECTS A MR DE BATE WHOM SHE HAS NEVER MET TO CALL TO NIGHT BUT HE CAN'T GIT THERE YOU COME AN DRINK AS MIM AN WE'LL HAVE A GAME OF PINOCHLE.
DO YOU THINK I KIN GIT AWAY WITH IT?
MAGGIE-HERE IS MR DEBATE
OH MR DEBATE-I HAVE A GREAT SURPRISE-A NIECE OF YOURS THAT HASN'T SEEN YOU SINCE SHE WAS A LITTLE GIRL IS HERE-I'LL SEND HER IN
OH! UNCLE-HOW YOU HAVE CHANGED
?
IVE GOT TO GIT THAT BUM OUT OF HERE-
YES IVE BEEN TRAVELIN' ALL THE TIME IN JAPAN AN NE WARK.
WONDER FUL

Registered U. S. Patent Office.

Neewah, the Japanese Sherlock Holmes, Is on the Trail

POLLY AND HER PALS

GOOD GRACIOUS!! I'M RUINED!
Y'SAY ASH'S FLEA CIRCUS HAS FLEW THE COOP?
YES, HE LEFT THE COVER OFF THE PILL BOX AND THEY BEAT IT!
GOSH! WOTTA BLOW FER POOR OLE ASH! HE WAS BOOKED FER FORTY WEEKS BIG TIME!
LET THE HOL ASHUR BE OF GOOD CHEER, SIR!
I DOUBT NOT THAT THE ENTIRE TROUPE IS INTACT!
THEN YOU KNOW WHERE THEY'RE HANGIN' OUT, EH?
I WENT SAY FER SURE, SIR. BUT I HAVE MY HOAL SUSPICIOUS!

Copyright, 1920, by Newspaper Feature Service, Inc. Great Britain rights reserved.

Registered U. S. Patent Office.

This Bird Won't Get Charley Horse

JERRY ON THE JOB

I'M THE REAL BEATER FROM "NEW MONIA AND I'M EXPECTING A LOT OF PROSPECTIVE PURCHASERS — V'HAVEN'T SEEN 'EM, HAVE YOU?
NO-AIN'T SAW 'EM.
THERE'LL BE QUITE A LOT OF 'EM — I'M OFFERING ANICE BUILDING LOTS-ALL WITHIN A STONES THROW OF THE STATION.
TRAT OUGHT TO GET 'EM.
"THE DOPE IN THE CATALOGUE IS ALL VERY LIKE — AND EVERY LOT WITHIN A STONES "THROW OF THE STATION = THASS FINE.
WHOS "THE BIG BABY BEHIND YOU.
HIM?
HE'S THE STONE THROWER.

Registered U. S. Patent Office.

This Salesman Has a Permanent Job with Abie

ABIE THE AGENT

LISTEN— DID IT COME FOR ME YET, A TELEGRAM!
NO TELEGRAM YET— ITS TERRIBLE IMPORTANT— I WONDER IF HE PUT OVER THAT DEAL FOR ME! I WAS FOOLISH TO LEAVE THAT TO A NEW SALESMAN!
YOU LOOK WORRIED, ABE!
I GOT A NEW SALESMAN ON THE ROAD AND HE KNOWS I'M WAITING FOR A TELEGRAM FROM HIM— I GUESS I'LL FIRE HIM!
"AND CLOSED DEAL WITH HARRY AND JOE SUSSKIND"
VERY MORNING
DID YOU FIRE YOUR NEW SALESMAN?
NO-I JUST HEARD FROM HIM BY NIGHT LETTER! THE SALESMAN, THAT WAITS FOR THE NIGHT RATES IS THE MAN FOR ME

Registered U. S. Patent Office.

The Moan of a Lonely Heart

KRAZY KAT

IGNATZ- OH, I WANDA WILL HE COME-
I'LL TOSS UP A COIN AND SEE WHAT THE FATES DECIDE.
HEADS HE COMES, TAILS HE COMES NOT
OH-HO-
DAMFLUKY!! I MISSED HIM
TAILS!! HE COMES NOT-
OWATZA WOL.. WATTA WAITA WOL..
FORTUNE HANGS AN WIDAIR-
KOSHER!!!

Pop Is as Mad as a Hatter

HON AND DEARIE

HON AND DEARIE LEAVE THE HOUSE EARLY TO CATCH THE SECOND SHOW AT THE MOVIES- BUT THAT ISN'T ALL HON WILL CATCH- HE TOOK POP'S HAT BY MISTAKE
WELL, I'LL BE GOSWOGGLED! THAT SAPHEAD "HON" TOOK MY HAT, AND LEFT THIS CAKE EATER'S CROWN OF HIS IN IT'S PLACE-
GOSH! AND POP ONLY HAS ONE HAT- AND HE'S DUE AT THE HOME BREW CLUB IN TEN MINUTES.
IF HE WEARS HON'S HAT-THE NEIGHBORS WILL THINK HE'S GETTING GIDDY.
I'LL LEND YOU MINE POP.
THAT'S NOT GRATEFULNESS THAT'S AN INSULT.
IT'LL BE HARD FOR POP TO WEAR HON'S SOFT HAT, EH, MUSAKE?
SKEEEES. MEANS "I'LL SAY SO-"
BLUBBER THE BROWN DERBY KID- HE KEEPS HIS HAT BLOCKED WELL BY WEARING IT ALL THE TIME.
HATTIE NEVER HAS TO WORRY ABOUT ANNOYE TAKING HER HAT BY MISTAKE SHE NEVER TAKES IT OFF.
THATS THE LATEST "SPRING" STYLE. IT MOSE POPS B.O. ALL SET.
I'M GLAD THAT HAPPENED, I'LL KEEP POP AL-
IT'S GOOD IT ISN'T SUMMER, OR IT WOULD BE THE LAST STRAW.
YES BUT HELL BE OUT OF SORTS.
HOW WILL INSIST ON BEING POLITE - HE "LIFTED" POPS HAT
POP WILL GET ANGRY AND BREAM HON'S HAT I KNOW.
CALAMITY JANE.
AND HIS HEARST TOO.
WEAR MY RAIN-IN-THE-FACE POP-
BOO. LUKE IS SOMER HE MEANS HIS OUTER "SEAS" CAP.
IF POP WEARS HON'S HAT, STUPE. HE'LL BE IN AN AWFUL "SHAPE".
"COMEDIAN"
I FELT THAT COMING.

New Spring Model —for Young Men

In Tan and Black Calfskin

An Extraordinary Value at $19.50

A shoe that expresses high-class workmanship in its every detail—developed in a quality and style that appeals to the particular in dress—long, tapering lines, after the English mode; lightweight sole.

Special value left over from sale. Heavy-weight Tan Calf Boot, heavyweight single sole with reverse welt between sole and uppers as a damp-proof. Replacement Value $20. Now..... $13.85

Thayer McNeil Company
47 TEMPLE PLACE 15 WEST STREET

FRESH EGGS "Wm. Eller" Extra Fancy, Strictly Fresh 63c Dz.
Also "Pine-Grove" Fresh Western, Warranted, Dozen 59c
Butter Finest Creamery Lb. 74c | Cheese Lb. 39c
TEAS Formosa Oolong, Eng. Breakfast, Green and Black Mixed 50c Other Stores Charge $1 Our Price, lb. 45c
Coffee Other Stores Charge 55c Lb. 43c | Coffee Other Stores Charge 60c Lb. 49c
"Golden Rose" Rich Blend Old Coffee | "Ideo Aider" Coffee Perfection
Prunes Large, Meaty Santa Clara; Exceptional Quality at Extremely Low Price, Average Lb. 23c
Borden's Evap. Milk TALL CAN 13c
Salmon Columbia River, Medium, 1-2 Can 35c
Walcome Soap Bar 8c
Sardines American Smoked 3 Cans 25c
Old Dutch Cleanser Can 8½c
Macaroni "Mirror" Pkg. 9c
Hecker's Scotch Lassie Pkg. 22c Small Pkg. 14c
Pea Beans Choice Lb. 8c
Reliable SELF-RAISE. FLOUR Small Pkg. 20c
Rolled Oats Quaker 5 Lbs. 33c
Jiffy Jell 4 Pkg. 12c
Seeded Raisins Pkg. 25c
Peas Sherrod Wrinkled Wisconsin Can 17c
Cocoa "GOLDEN ROSE" Lb. 37c
Corn Country Gentleman Golden Bantam Can 15c
Catsup Gold Label Bot. 28c
Tomatoes "Standard" No. 3 Can 12½c
Bacon (In Store Only) Lb. 41c
Flour "Golden Rose" Finest Short Patent 1/16 Bag 1.05 1/8 Bag 2.00
Nut-ola Made from sweet meaty Nut Oils, churned to rich Professional Mush. Unequaled for Table and Cooking Use. A Saving Spread at Your Daily Bread Lb. CARTON 35c
City Stores Quick Delivery
FREE! POINTS, 15 MILES—$7.50 ORDERS
The GINTER Co
2 Union St. Opposite Market —163 Summer St. Near So. Station —32 Tremont St. Near Scollay Sq.
45 Bromfield St. Near Tremont —569 Washington St. — 227 Friend St. Near North Station
And 135 Suburban Grocery Stores
Also Nine Beautiful Boston Restaurants

Le Sieur's Syrup of Tar

Shake off that old Winter Head Cold
Stubborn colds, the kind that hang on, are quickly forgotten after using LeSieur's Syrup of Tar. A sure preventative for
LA GRIPPE, INFLUENZA, COLDS, BRONCHITIS, Etc.
This is the season of serious respiratory diseases. Prevention is easier than cure. Keep Le Sieur's Syrup of Tar near at hand and avoid the risk.
Buy it at all druggists or direct from us
G. S. CHENEY, 15 Union St., Mal. By
THE OCEAN MILLS CO. 468 Commercial Street Telephone Richmond 466 BOSTON, MASS.
at all druggists

Cascarets FOR CONSTIPATION

"Cascarets" act on Liver and Bowels without Griping or Sickening nause So Convenient! You wake up with your Head Clear, Complexion Right, Breath and Stomach Sweet—No Biliousness, Headache or Upset Stomach.

Stocks Strong in New York at Noon; Call Money Renewed at 7 Per Cent.; Stutz Motor a Feature

ARGENTINE CREDIT IN U. S. NEAR EXHAUSTION

The shipment of gold from this country to Argentina is expected to end by May 15, if not before, because on that date the $50,000,000 6 per cent. treasury notes of the Argentine government mature and will end the credit due to a favorable trade balance. She has received about $50,000,000 in gold from the United States and $25,000,000 of the maturing notes are held in this country and the balance in England.

British holdings may be converted in dollar certificates and the privilege is being availed of, as it provides profit for English investors under current rates of exchange.

Corporation Earnings

For 1919 the Texas Company reports profits after charges and Federal taxes of $28,871,414, equivalent to $21.96 a share on 850,000,000 stock.

The Canadian Pacific financial statement for 1919 shows that after deducting all charges there was total income available for dividends of $31,320,868, equivalent after preferred dividends to $10.80 a share earned on 2,000,000 shares of outstanding common stock, compared with total income of $21,750,649 or $10.91 a share in 1918.

Chicago Grain Market

Chicago, March 18.—Corn opened 1c to 3c higher; oats opened barely to higher; provisions were 10c to 12c higher on lard and 75c to 90c higher on the outside prices on pork.—May, $1.71; July, 58½; Lard—May, 20.00; July, 22.80. Ribs—May, 19.95; July, 19.30.

THE OIL LEASING BILL and INCOME TAX DECISION

These two important finalities recently decided have nationwide significance to investors.

We have compiled a special digest incorporating the vitalizing facts regarding the principal companies and corporations which may shortly distribute their vast surpluses in stock dividends to stockholders.

This carefully prepared analysis should be in the hands of every discerning investor. Copies furnished free.

L. L. Winkelman & Co.
44 Broad Street, New York
Telephone Hanover 8410
Philadelphia, Baltimore, Chicago, Cleveland, Pittsburgh, Marietta, O., Parkersburg, W. Va.
Direct Private Wires to Various Markets and Branch Offices

9 PAYMENTS
monthly (non-interest) pay stock or bond Purchaser reserves all dividends/ Odd lots or quantity. Write for partial list and full particulars — FREE
CHARLES E. VAN RIPER
Member Consolidated Stock Exchange
80 BROAD ST., NEW YORK

Personal Interest

It is our constant purpose and endeavor to do more than to accept your deposits and transact ordinary banking business. Our officers take a personal interest in the success of each customer, and are ready at all times to give their advice and aid in the solution of any business or financial problems.

The First National Bank of Boston

Capital, Surplus and Profits . . $29,578,500

Branch at Buenos Aires, Argentina

IT'S WHITE AND 95c

NEW SAFETY PAPER tells you there is luck in SAFETY, money in PAPER, and wonderful possibilities in its NEW chemical discovery because IT'S WHITE. That's where it differs from all other safety papers. It is also WHITE in other respects. It is a "white man's" proposition, set up on different lines than any other.

Over 600 investors are co-operating to make similar earnings on their combined capital to those which Big Business makes on its original investment. Each of them with $100 apiece are equal to one capitalist with $100,000.

They have assured orders which makes the business capable of earning 30% to 60% the first year of business. Those profits are going to be divided among 1,000 men instead of all going to one man. The earnings will multiply after the first year.

If 1,000 men, as above, had backed Henry Ford, George Eastman or King C. Gillette when either of these men started business, a $100 investment would, today, be worth five to six figures for each one of those 1,000 men. GET THAT? WHITE.

NEW SAFETY PAPER has equal possibilities. If you have $100 that is not earning more than 30%, here is a chance to employ it in making money for yourself instead of the other fellow.

The founder of this enterprise has the endorsements of HUNDREDS OF BANKS.

We began to tell you about it when the price was 80c. You have been reading of it ever since and watching the price go to 90c and 95c. It has advanced upon its merits and on account of the money paid into the treasury. It would go faster if you would make up your mind to investigate it now. Why not be an individual of decision and join us now? Let the other fellow pay $1 and more. Whether you believe it or not, you will only have a chance to buy below $1 for a few days.

NEW SAFETY PAPER CO.
Room 711, 79 Milk Street — Boston 9, Mass.

HIGH RECORDS IN BOSTON

Trading Broad and Active on the Exchange; Curb Market Strong

Prices moved upward on the Boston exchange at the opening and the trend continued in the same direction during the morning. Oils were prominent. Eastbourt and Ventura selling at their highest for the year. Ventura directors have declared an initial quarterly dividend of 50 cents a share. Another initial dividend declaration was by the Ohio Body Corporation, which announced it is 62½ cents a share on common. Mexican Petroleum sold at a new highest record price, and United Fruit sold at its highest for 1920 as yet. The market had been more trading and activity. But coppers lagged.

Losses in value advance from one to four points during the forenoon were Calumet & Arizona, United States Agricultural Chemical, Wickwire, International Products, Eastern Steamship and Amoskeag. United Fruit made the largest gain.

Fractionally higher stocks were American Telephone, Boston Elevated, United Shoe, Simms Magneto, Eastern Manufacturing, Swift & Co., Swift International, Highland, Gray & Davis and Walworth.

United Drug receded a point and smaller losses were against Waldorf and New England Telephone.

CURB MARKET OPENED FIRM.

The Curb market had a firm opening and was strong during the morning, reviewing the list as a whole. Manhattan Gas was the feature of the day's sales of this issue totalling more than 30,000 shares during the first hour. It opened at 80 cents and sold as high as 90 cents before 11 o'clock. Other strong stocks at the start were Crystal, Southwest Miami full paid, Texarna and Universal Silver. Simms Petroleum, White Oil and Gilliland were unchanged.

Gains at the end of an hour included Imperial 2 cents at 80 cents, Manhattan 6 cents at 77 cents and Southwest Miami part paid ¼ at 5. Mutual Trust had declined 5 cents to 98 cents.

BOSTON FINANCIAL NOTES.

At the end of last year the balance on hand of the Mayflower-Old Colony Cooper Co. was $14,822, expenditures for 1920 having totalled $118,808. Up to yesterday $128,000 had been received on assessment proceeds.

Figuring the last sale of Commonwealth Trust stock at 205, the offering of the new shares at $150 to shareholders for every two held makes the rights worth about $10.

Wm. A. Read & Co. announce for the syndicate managers that the new issue of Texas Co. 5-year 7 per cent. notes has been oversubscribed and that books have been closed.

For 1919 the La Rosa Mines, Ltd., reports gross value of ore produced at $2,000,000, cost of mining, depreciation, etc., $825,920; net $31,780; profit and loss surplus, $314,426.

The annual report of the North Lake Mining Co. for 1919 shows a deficit of $16,500. No mining was undertaking during the year. The company has current assets amounting to $8,004, including $1,280 cash, and current liabilities amounting to $47,686.

New York Sub-Treasury Gain

New York, March 18.—The sub-treasury gained $1,980,000 from the banks on Wednesday, making the cash bet gain since Friday $4,689,000.

New York Stocks

Prices on the New York Stock Exchange from the opening until 11:30 o'clock had the following range:

Stocks	Open	High	Low	Latest
Adams Express	34	34	34	34
Alaska	3	3	3	3
Alas-Chalmers	43¾	44¾	43¾	44¾
do Pref	92	92	92	92
Am Beech Mag	117½	119	117½	119
Am Can	50¾	52¾	50¾	52
Am Car & Fdry	142	142	142	142
Am Cotton Oil	49	49	49	49
Am Drug Synd	12¾	12¾	12¾	12¾
Am Hide & Leather	24¼	24¾	24¼	24¾
do Hide & L. pf	112¾	116	116	116¼
Am Ice	90¾	91	90¼	90¾
Am Ice pf	87	87	87	87
Am Int Corp	46¾	47¾	46¾	47¾
Am Linseed Oil	84¾	84¾	84¼	84¼
Am Linseed Oil pf	93	93½	93	93½
Am Locomotive	103½	107	103½	106¾
Am Ship & Com	25¾	26	25¾	25¾
Am Smelting & Ref	69¼	69¾	68¾	69¼
Am Steel Fdry	46¾	46¾	46¼	46¾
Am Sumatra Tob	18	18	17¾	17¾
Am Tel & Tel	100¼	100½	100¼	100½
Am Woolen	138	140	137	138
Am Writing Pap	8¾	8¾	8¾	8¾
Am Zinc	18¾	18¾	18¾	18¾
Anaconda	61	61¾	61	61¼
Atch Top & Santa Fe	83¾	84¼	83¾	84¼
Atchison	84	84¾	84¼	84¼
Atl Gulf & W I	31¾	31¾	31¾	31¾
Atlantic Gulf	164¾	167	164¾	165¾
Baldwin Loco	103	107¾	103¾	106¾
Baltimore & Ohio	39¾	40	39¾	39¾
Batch Chem	38¾	38¾	38¾	38¾
Bath & Coke pf	88	88	88	88
Beth Motor Corp	30¾	31¼	30¾	30¾
Beth Steel B	92¾	96	92¾	95¾
Brooklyn R T	15	15¼	15	15¼
Brooklyn R T rts	12	12	12	12
Burns Bros	105	106	105	106
Butte & Superior	27	27¼	27	27¼
Caddo Oil	23¾	23¾	23¼	23¾
Cal Petroleum	22¾	23¾	22¾	23¾
Can Pacific	122¾	124	122¾	123¾
Cent Leather	83¾	86	83¾	85¾
Cero de Pasco	82	82¾	81¾	82¾
Chandler	152	158	151¼	152¾
Chesapeake	34	34¼	34	34¼
Chi, M & St P	39¾	40¾	39¾	40¾
Chi, M & St P pf	59	59	59	59
Chic R I	27¾	28¾	27¾	28¾
Chic R I & P Tr	77¾	77¾	77¼	77¾
Chile	19¾	19¾	19¾	19¾
Chile	18½	18½	18¼	18¼
Coca Cola	58½	58¾	58½	58½
Col Fuel	38¾	38¾	38¼	38¼
Columbia Gas	60¾	60¾	60	60¼
Columbia Graph	43¾	44¾	43¾	44
Con Inter Cal	18¾	18¾	18¾	18¾
Cons Can	87	88	87	88
Cons Gas	88	88	87¾	88
Con Cigar Co	69	69	69	69
Cons Textile	31	31¾	31	31¾
Cons Prod	93	93	92¾	93
Crucible Steel	236	237	234	236½
Cuba Cane Sug	46¾	46¾	46¼	46¾
Cuba Cane Sug pf	80¾	80½	80¼	80¼
Denver & R G	7¾	7¾	7¾	7¾
Denver & R G pf	14¾	14¾	14¼	14¼
Endicott Johnson	113½	119½	116	116
Erie	14¾	14¾	14¾	14¾
Erie 1st pf	24	24	24	24
Fam Players Corp	77¾	77¾	77	77¾
Fisher Body	80	80	80	80
Fisher Body pf	106½	106½	106½	106½
Fisk Rubber	36¾	37¼	36¾	37¼
Freeport Tex	27	27	27	27
Gaston Williams	16	16	16	16
Gen Asphalt	48¾	49¾	48¾	49¼
Gen Electric	166½	167	164¾	166¾
Gen Motor	327¼	334½	327¼	327¾
Gen Motor cts	32¾	33¾	32¾	33¾
Gen Motor pf	91½	91½	91½	91½
Gen 1 stor D 6pc	74½	74½	74½	74½
Gen Motor D 7pc	83½	85¾	83½	83¾
Goodrich	73¾	73¾	73¾	73¾
Gray & Davis	28½	28¾	28¼	28¾
Gt Northern Ore	40¾	41¾	40¾	40¾
Gt Nor Ry pf	69¾	69¾	69¾	69¾
Gulf S Steel	73¾	73¾	72¾	72¾
Haskell Barker	63½	65	62½	64
Hendee Mfg Co	39¾	39¾	39¼	39¼
Hupp Motor Corp	17¾	18¼	17¾	17¾
Hupp Motor Corp.	91	91	91	91
Hupp Motor Corp.	91	91	91	91
Inspiration	56¾	56¾	56¼	56¼
Interboro Cons pf	15¾	15¾	15¾	15¾
Int Agr	25	25¾	25	25¾
Int Agr pf	82	82	82	82
Int Harvester	128½	129¼	128½	128½
Int Motor 2d pf	62	62	62	62
Int Nickel	22	22¼	22	22
Int Paper	89	91½	88¾	91
Jewel Tea	18	18	18	18
Kansas City & So	18¾	18¾	18¾	18¾
Kelly-Springfield	63¾	64¾	63¾	64¾
Keystone Tire	36¾	37¾	36¾	37¾
Kennecott	31	31¾	31	31¾
Lack Steel	57¾	57¾	57¾	57¾
Lee Rubber	35	35	35	35
Loews Theatres	31	31¾	31	31¾
Lofl Incp	19¾	19¾	19¼	19¾
Lou Nashville	106¾	106¾	106¾	106¾
Mackay Co	63	63¾	63	63¾
Martin-Parry	26¾	27¾	26¾	27
Maxwell	31¾	32¾	31¾	32¾
May Stores	129	129	129	129
Mer Marine	86¾	86¾	86¾	86¾
Mer Marine pf	97¾	98¾	97¾	98¾
Mex Petrol	191½	192¾	190½	191½
Middle States Oil	20¼	20¼	20¼	20¼
Midvale Steel	47¾	48¾	47¾	48¼
Minn St L	16¾	16¾	16¾	16¾
M St P & S M	39¾	39¾	39¾	39¾
Mo Pacific	29	30	28¾	29¾
Nat Conduit & C	35¾	35¾	35¾	35¾
Mullins Body Corp	45½	45½	45½	45½
Nat Analine	66	67¾	66	66
Nat Conduit & C	115¾	115¾	115¾	115¾
New Haven	35¾	35¾	35¾	35¾
Nu En & Stamp	78¾	79	78¾	78¾
N Y Air Brake	82	82	82	82
N Y Air Brake	110½	112	110½	110½
N Y Central	74¾	75¼	74¾	74¾
No Pacific	84	84¼	84	84
Nova Scotia Steel	64¾	66	64¾	64¾
Ohio Cities Gas	46¾	46¾	46¾	46¾
Ohio Fuel	51	51	51	51
Oklahoma P & R	8¾	8¾	8¾	8¾
Ont Silver	8¾	8¾	8¾	8¾
Otis Elevator	141	142	141	142
Otis Steel	30½	30½	29¾	30¼
Owens Bottle	62	62	62	62
Pacific Develop	70½	71	70½	71
Pan Am Petrol	19	19	19	19
Panama Pac Co	33	33¼	33	33¼
Penn R R	43¾	43¾	43¾	43¾
Penn Sea Steel	26½	26½	26¼	26½
Penn Seaboard	29¼	29¼	29¼	29¼
Phila Co	49¾	49¾	49¾	49¾
Pierce Arrow	64½	66	64	66
Pierce Oil	11¾	11¾	11¾	11¾
Pitts Coal	58¼	58¼	58¼	58¼
Penn Steel Car	102¾	103¾	102¾	103
Punta Sugar	84	84	84	84
Ry Steel Springs	100	103	100	103
Reading	84½	84¾	83¾	84¾
Rem Type	8¾	8¾	8¾	8¾
Repub Motor Tr	44	44	44	44
Rep Iron & Steel	93	93	92	92
Royal Dutch	102¾	102¾	102	102¾
Saxon Motor	17¾	17¾	17¾	17¾
Sinclair Oil	71¾	71¾	71	71¾
Sinclair Consol	21¾	21¾	21¾	21¾
Sloss-Sheffield	74½	76¼	74½	76¼
So Pacific	101	101¾	101	101¾
So Railway	24¾	24¾	24¼	24¾
So Railway pf	58	58	58	58
St Joseph Lead	18½	18½	18½	18½
St Louis & S F	23¾	24	23¾	23¾
Sloss-Sheffield	74	76¾	74	76¾
Studebaker	104	105¾	103¾	105¾
Stutz Motor	180	187	180	183½
Texas & Pac	24¾	24¾	24¾	24¾
Texas & Pacific	42¼	42¾	41	42
Texas Company	212	216	212	215
Tobacco Products	71¼	71½	71	71¼
Trans Con Oil	57¼	57¾	56¾	57¾
Union Oil	84	84¼	84	84¼
Un Ally Steel	45	45	45	45
United Fruit	206	206½	206	206½
Un Pacific	121¾	122¾	121¾	122¾
Un Ry Inv	18	18¾	18	18¾
Un Ry Inv pf	28	28	28	28
U S C I P	59	59	59	59
U S I Alcohol	97½	98	97½	97½
U S Rubber	109¾	111	109¾	111
U S Rubber 1st pf	104¾	105	104¾	105
U S Steel	100¾	102	100¾	101¾
Utah Copper	73¾	74¾	73¾	74¾
Vanadium Corp	60	63½	60	62¾
Va Car Chem	77¼	78¾	77¼	78¼
Wabash	34¾	34¾	34¾	34¾
Wabash of A	28	28	28	28
Wells Fargo	83¾	84¼	83¾	83¾
West Maryland	111¾	111¾	111¾	111¾
West Pac Rw	25¾	27	25¾	26¾
Western Union	63¼	63¾	63	63¼
Westinghouse	43	43¾	43	43¼
Westmrld & Ld	17¾	18¼	17¾	18¼
Wheel & L E pf	20¾	20¾	12¾	12¾
White Motor	18¾	19¼	18¾	19¼
Wilys-Overland	24¾	25¼	24¾	25¼
Wilson & Co	16¾	17¾	16¾	17¾
Worth & Pat	83¾	83	83	83¾

GOVERNMENT BONDS

Lib 3½s	96 12	96 44	96 12	96 34
1st 4s 1932-47	90 00	90 00	90 00	90 00
2d 4s 1927-42	89 40	89 40	89 40	89 40
1st 4½s 1932-47	91 04	91 04	91 04	91 04
2d 4½s 1927-42	90 94	90 94	90 94	90 94
3d 4½s 1928	92 36	92 36	92 36	92 36
4th 4¼s 1933-38	92 50	92 50	92 50	92 50
Victory 3¾s	97 24	97 25	97 24	97 24
Victory 4¾s	97 50	97 50	97 50	97 50

*Ex-dividend.

New York Curb

Opening bid and ask prices on the New York Curb today were.

	Bid.	Ask.
Aetna	8	9
Chevrolet	20	30
Commonwealth Pet	20	25
Cosden	4¾	4¾
Cosden Co	9¾	10
Crescent Oil & Gas	24	25
Gilliland	45	49
Glenrock	3¼	3¾
Gulfex-Gill	31	32
Hecla	4¾	4¾
Inter Pet	42¾	43
Invincible Oil	7	7¼
McKinley	60c	65c
Merritt	23½	24
Mex Oil	1¼	1¾
Mex Petrol	191	192
Panhandle	18	19
Phillips Pet	21	22
Prod & Refin	4¾	5
Reid Candy	15	20
Ryan Pet	8	8¼
Salt Creek	23	24
Sapulpa	8¼	8¾
Simms Pet	86	87
Sub Boat	16½	17¼
Submarine	7	7¼
Tex Co W I	62½	63½
Tex Pac Coal	24	24¼
United Pictures	13½	14¾
U S Steamship	7	7¼
Vivadou	17¼	18¼
White Eagle	3¾	4
White Oil	29½	30

ELECTROLYTIC COPPER SOLD AT 18 CENTS

Sales of electrolytic copper have been made this week at 18 cents a pound, f. o. b. for March shipment, although the prevailing quotation is for 18½ cents for deliveries to the end of the second quarter. The market is still very dull, but it is said that inquiries are beginning to increase.

Production decreased a little last month, the output of the 12 leading companies totalling 47,814,749 pounds, 1,000,000 pounds less than the previous month. The output by the Calumet & Hecla group for February was 2,655,453 pounds, the smallest aggregate since July last.

Mill Cotton Receipts

It is reported that receipts of cotton by New England mills during February were the smallest for any month during three years past, and less cotton was received in New Bedford, Fall River, Lowell, Lawrence and Manchester than came to New Bedford alone in January this year. February receipts at the five cities were more than 50,000 bales less than for the corresponding 1919 month.

Record High Bank Clearings

This year has been remarkable for record high bank clearings. The New York total for January 3 was the largest ever known, amounting to $1,588,807,181. Other more than a billion-dollar days and their clearings were $1,348,988,054 on January 9, $1,328,647,813 on February 4 and $1,219,742,000 on March 16.

Dividend Declarations

New England Telephone & Telegraph Company declared a dividend of $1.75 per share, payable March 31 to stockholders of record March 17.

Goodyear Tire & Rubber Company of Baltimore declared regular 2 per cent. dividend on preferred, payable April 1 to stockholders of record March 20.

Hupp Motor Car Corporation declared quarterly dividend of $2 per share and special dividend of $2 on Class A common stock, both payable April 1 to shareholders of record March 16.

Studebaker Corporation of America declared quarterly 1¾ per cent. preferred dividend, payable April 1 to stock of record March 20.

Texas Pacific Coal & Oil Co. declared extra dividend of 5% per cent. and quarterly dividend of 1½ per cent., payable March 31 to stock of record March 20.

Union Twist Drill Co. declared initial quarterly dividend of 62½ cents a share, payable March 31 to stock of record March 24.

Vulcan Detinning Company declared dividend of $7 a share on Class "A" income certificates, payable April 1 to holders of record March 22.

First National Bank declared quarterly dividend of 4 per cent. and usual extra of 1 per cent., payable April 1 to holders of record March 24.

Consolidated Cigar Corp. declared initial quarterly dividend of $1.50 per share, payable April 15 to stock of record April 1.

Quarterly dividend of $1.25 per share on Boston Elevated Railway Co. common stock will be paid April 1 to stock of record March 15.

New River Co. declared a quarterly dividend of $1.50 per share on preferred, payable March 30 to stock of record March 20.

Atlantic Steel Tinning Co. declared quarterly dividend of 2½ per cent., payable April 1 to stock of record March 25.

Fairbanks Company declared quarterly dividend of 2 per cent. on preferred, payable April 15 to holders of record March 20.

Wilmington Steel Casting Company declared dividend of 5 per cent., payable April 20 to holders of record April 1.

William Whitman Co. declared quarterly dividend of $1.75 per share on preferred, payable April 1 on stock of record March 16.

Cuba Cane Sugar Corporation declared dividends of 87½ cents a share on first preferred, payable April 1 to stock of record March 20.

Chandler Motor Car Co. declared quarterly dividend of 2½ per cent., payable April 1 to stock of record March 24.

Consolidated Textile Corporation has announced its initial quarterly 2 per cent. dividend on preferred, payable April 1 to stockholders of record as of March 20, 1920.

Stock Dividends

The stock dividend declarations expected in Wall street have resulted but such distributions are untenable have begun.

Crucible directors have declared a stock dividend of 50 per cent. on common.

The Stanley Works of New Britain, Ct., will declare a 100 per cent. dividend. It will be equivalent to $2,500,000. The proceeds of issues of $1,500,000 in common stock and $5,000,000 in preferred stock will be used to buy the Stanley Rule & Level Company of New Britain.

It is again rumored that Baldwin Locomotive Works directors will declare a 66⅔ per cent. stock dividend at their March 25 meeting.

A 100 per cent. stock dividend on American Brake Shoe & Foundry preferred is being discussed on Wall street as a possibility.

STEELS AMONG THE LEADERS

Morning Gains Range from Fractions to About Twenty-three Points

By W. H. ROSS.
Financial Editor

Stocks were strong in New York at noon, prices being near the morning highest. There was a slight reaction at the end of the first hour because of profit-taking, but it was followed by a rally that took prices to still higher levels.

The market was active as well as strong, first hour transactions totalling nearly half a million shares. Gains for the forenoon ranged from fractions to more than five points. Stutz soared the highest. Call money renewed at 7 per cent.

Among issues to make the largest gains were Endicott Johnson, Hide & Leather common and preferred, International Corporation, American Locomotive, Car & Foundry, Railway Steel Spring, American Woolen, Bethlehem B, Republic Street, Lackawanna, Chandler, General Motors, Studebaker, Texas Co., Reading, General Electric and U. S. Rubber. They were up from three to nine points at their highest. U. S. Steel advanced 2½ to 102¾.

INDUSTRIALS LED UPTURN.

Securities were to more demand at the opening this morning than at the start on any previous day this week, owing by quicker buying in greater consequence and orders coming from all sections. The drop in the call rate on Wednesday and the better management and also inspired confidence on the part of the public. Earliest gains ranged from fractions to more than 17 points. The spectacular rise was by Stutz Motor. It opened at the record highest price of 187. Gains were most noticeable in motor, steel and equipment departments. Oils were conspicuous too, Texas Co. making the best showing.

Baldwin, American Locomotive, Car & Foundry and Vanadium sold at their highest for this year to date. Strength of equipments is due to present and prospective buying of railway stock and supplies by railroads. The market continued to advance and still higher prices were reached during the first hour. Trading was broad and active. It was mainly professional, however. Covering of shorts has been extensive. Investment has altered materially within a few days. That it is more bullish is due to signs that money rates will be lowered, to the advance in foreign exchange, to the return of rails to private ownership and to confidence that post-war readjustments will be accomplished with less disturbance to values and to public order than was feared.

One of the things particularly pleasing to Wall street is the constructive spirit being manifested by Congress. Many bankers and captains of industry believe that for the first time in years business is going to get in Washington the consideration it deserves.

CALL MONEY IS NOW EASY TO OBTAIN BY BROADAN WALL.

Registered, U. S. Patent Office.

New York, March 18.—Wall Street had another day of wild excitement in the stock market yesterday. In the morning there was a sharp advance in many issues followed by a serious break. Dullness prevailed for a brief time and then there was a wild upheaval under the leadership of Baldwin, Stutz Motors, American Locomotive, American Can and U. S. Steel.

American Woolen made, it is understood, about 150 per cent. on its stock in 1919 before paying taxes. This gives ample scope for the imagination of large stock dividends. A cash dividend of 10 per cent. has been in contemplation, but now that stock dividends are tax free it is probable that the plans will be changed and a stock dividend be issued instead.

The American Tobacco, also, has a stock dividend of at least 75 per cent. under contemplation. United Fruit, Westinghouse, Stutz Motor, American Locomotive, Central Leather, Standard Milling and Cuban American Sugar are also in a position to declare large stock dividends.

Sale of Army Materials

During February the War Department obtained $498,812,000 by the sale of surplus materials bought during the war for that branch of the service. Sales for the first week in March approximated $2,100,000.

Cotton Market Opening

New York, March 18.—The cotton market opened firm at an advance of 9 to 19 points on favorable Liverpool cables and strength in securities. Another factor was rain in the Eastern belt. Heavy commission houses made new highs for the movement before many realizing sales caused a reaction. The undertone remained steady, however, and at the end of the first hour prices showed net gains of 20 to 24 points. Opening prices were: March, 40.34; May, 37.80; July, 34.95; October, 31.95; December, 31.12.

Boston Curb

Opening prices on the Boston Curb today were:

	Yesterday's close.	Today's opening.
Albany Motor	40c	40c
Allied Oil	45c	45c
Arizona Extra	7½c	7½c
Arizona Silver	1¾	1¾
Black Hawk	80c	80c
Boston & Montana	74c	74c
Crystal (new)	30c	30c
Gilliland	46	46
Guffport	16c	16c
Hecla Div	5c	5c
Hess Oil	11c	11c
Imperial	28c	28c
Jerome Verde	20c	20c
Manhattan	71c	80c
Mutual Trust	1 1-16	1 1-16
S W Miami f pd	4	5½
S W Miami p pd	4¾	4¾
Mines New	18c	18c
Seven Metals	12c	12c
Silver Reef	18c	18c
Simms Petrol	86	87
Superior Oil	16c	16c
Texarna	29c	30
Un Verde Ext	30	30
Universal Silver	24c	26c
Verde Mines	17c	16c
White Oil	29	30
Yukon Gold	4	4¼

Boston Stocks

Prices on the Boston Stock Exchange from the opening until 11:30 p. m. had the following range:

Stocks	Open	High	Low	Latest
Am Sug Ref	93¾	94¼	93¼	93¾
Am Cot & Oil	8¾	8¾	8¾	8¾
Am Sugar pf	112	112	112	112
Am T & T Co	100½	100½	100½	100½
*Am Woolen pf	91¼	91¼	91¼	91¼
Amoskeag	161	161½	160	161
Brooks Ry pf	81¼	81¼	81¼	81¼
Atlantic	61¾	63¼	61¾	63¼
Atlg Ad Com Corp	21	21	21	21
Atlantic Com	12¾	12¾	12¾	12¾
Bay State Gas	9¾	9¾	9¾	9¾
Beacon Oil	3¾	3¾	3¾	3¾
*Beacon Revered	64½	64½	63½	64½
Boston & Maine	35¼	36¼	35¼	36¼
Boston & Prov	143	143	143	143
Bos & Albany	63	63	63	63
Bos & Lowell	147½	147½	147½	147½
Bos Elevated	37¾	38¼	37¾	38¼
Bos Suburban	42¾	42¾	42¾	42¾
Bos & Me pf	44¼	44¼	44¼	44¼
Bos Ry Holding	7¾	7¾	7¾	7¾
Bos & Worc	43	43	43	43
Bos & Wor pf	90¼	90¼	90¼	90¼
Bos

FRADKIN PREDICTS FAILURE OF TRUSTEES

Frederick Fradkin, deposed concert-master of the Boston Symphony Orchestra, declared to an audience in the Clarendon Street Baptist Church that it would be impossible for the trustees of the orchestra to fill the vacancies made by the striking players. He said the demonstration at the Sanders Theatre, Cambridge, the first skirmish in the war between the trustees and union musicians, was planned for Monteux.

MOTORCYCLES AND BICYCLES

LARGE STOCK of new bicycles, best makes, $35 up; seconds $8 up; tires specialty, $1.96 up. 58 Dover st.; Beach 6026-M.

TRAVEL GUIDE

NEW YORK $4.40
Price Includes War Tax
Via Rail and Boat
Latest connecting train from So. Station 6:10. Steamer leaves Providence 7 P. M. All outside staterooms.
COLONIAL LINE, 196 Wash. St., Boston Phone F. H. 2788

BAY STATE LINE NEW YORK $4.15 VIA RAIL & BOAT
OUTSIDE STATEROOMS $1.08 and $2.16. Steel Steamships Georgia and Tennessee from Providence, 7 p. m. Tickets and staterooms at South Station, Back Bay and Consolidated ticket offices.

$250. Why don't YOU get some of this Limerick money?

—offered, every day, to

BOSTON AMERICAN READERS

Mrs. Fred J. Dailey

49 Abbott St., Providence, R. I.

will be paid $150 for the "best last line" of

LIMERICK No. 35

The completed Limerick reads as follows:

Oh, Landlord! Come home with me, do—
My dad's in a terrible "stew";
He can't pay the rent,
Says he hasn't a cent,
And he blames it on "gougers" like you.

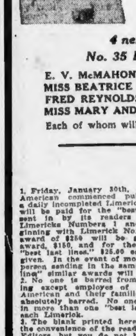

Mrs. Fred J. Dailey, wife of a member of the Fire Department, was popular "Mary Cavey" before her marriage, and says her husband does not dare come home without an American. "I would rather go without my supper than the Boston American," she said. Further she said: "I tried two dozen times for the prize, and proposed to keep trying. I had the greatest confidence in the Boston American, and knew if my words had merit I would be treated squarely by the Boston American." Mr. Dailey was home, and said, "'Where's the Boston American?' is the first question of my wife when I strike the door."

4 next "best last lines" of No. 35 Limerick were written by

E. V. McMAHON, 20 Matchett St., Boston 35, Mass.
MISS BEATRICE HAYES, 20 Seventh St., Providence, R. I.
FRED REYNOLDS, 101 Shawmut Av., New Bedford, Mass.
MISS MARY ANDERSON, 199 Peck St., Franklin, Mass.
Each of whom will be paid $25.00 by the Boston American.

RULES:

1. Friday, January 30th, the Boston American commenced publication of a daily incompleted Limerick, and $100 will be paid for the "best last line" sent in by its readers completing Limericks Numbers 1 and 2. Beginning with Limerick No. 3, a total award of $250 will be given; first award, $150, and for the next four "best last lines," $25.00 each will be given. In the event of more than one person sending in the same "best last line" similar awards will be made.
2. No one is barred from participating except employes of the Boston American and their families, who are absolutely barred. No one may send in more than one "best last line" to each Limerick.
3. The blank printed herewith is for the convenience of the readers and the Editors, but you do not have to use this particular blank.
4. Each Limerick appearing in the Boston American will have a number, and the "best last line" must be sent in a sealed envelope, by mail, addressed to "Boston American Limerick Department," P. O. Box 235, Boston 8, Mass. On the outside of each envelope containing the "best last line" must be written or printed "Limerick No. ——." This is most important.
5. All "best last lines" must be received by the Limerick Department by 12 o'clock noon, four days after publication. Announcement of each award will be made in the Boston American one week after publication of each Limerick.
6. The Boston American reserves the right to make any change in or addition to these rules that may be deemed necessary for fairly and properly conducting the proposition, and the decision of the Boston American Limerick Editor on any question which may arise will be absolutely final, and the entering of a participant is a complete acceptance of all conditions and regulations now made or to be made.

Boston American Limerick Editor,
P. O. Box 235,
Boston 8, Mass.

Limerick No. 41

Great Britain is deeply concerned
About "Irish Bonds," it is learned.
She's watching the sale,
While her orators wail,

. . . .

You may write your "best last line" of Limerick above this.

Name . . . .
Street and Number. . . . .
City or Town. . . . . **State**. . . . .

All "best last lines" to Limerick No. 41 must be received by 12 noon, Monday, March 22. Award will be announced Thursday, March 25.

USED CARS AND ACCESSORIES

1 Ton G.M.C.
CAB—Tires show little signs of wear; newly painted; in good mechanical condition. Bargain at $475, if purchased this week. Terms if desired. Cannot be duplicated for less than $650.
HOLLAND SYSTEM USED TRUCK DEPT.
949 Commonwealth Av., Boston
Telephone—Brighton 3835

AUTOS WANTED
DO YOU WANT TO SELL YOUR CAR? No matter what make or style. Must be late model. SEE US FIRST.
Bay State Motor Car Co.
15 BERKELEY STREET
Near Cor. Tremont St., Boston
Tel. Beach 53399

LIBERTY AUTO PARTS CO.
WE have on hand parts for all the different makes and models at the lowest prices; we also buy cars of all makes in any condition. LIBERTY AUTO PARTS CO., 141 Everett av., Chelsea, Mass.; tel. 96.

FOR SALE—1919 Chandler sedan, like new; 1918 Chandler limousine; 1917-B Chandler touring; 1917 Hudson sedan; 1915, Model 21, 7-pass. Winton; 1914, Model 20, 7-passenger Winton. FRANKLIN L. HART, 26 Mather st., Dorchester; tel. 5900 Dorchester.

FORD TRUCK
LIGHT Ford truck for sale, 1917, with top and side curtains, good tires and in good running order. Call Chelsea 1127-W.

SUPERIOR SERVICE
In Automobile Insurance
S. E. PAULIVE & CO., 5 Everett av., Chelsea. 141 Milk st., Boston.

FORD ROADSTER
FOR SALE—In perfect condition, with light delivery truck body, will sell with or without body, price reasonable. Tel. Revere 960.

FOR SALE
SAXON SIX TOURING CAR, in good running condition; best offer for quick sale. Tel. Brookline 51228.

1918 Oldsmobile Coupe
JUST OVERHAULED, all new tires. 18 Tremont st., room 1122; tel. Main 8247.

1918 FORD SEDAN, demountable wheels, self starter, clock, speedometer and other extras, perfect condition in every way, sell reasonable. 118 Northampton st., cor. Washington.

CORKING little six Buick roadster for sale, 4 new shoes. THE BOSTON PHOTOPLAY CO., 52 Broadway; tel. Beach 6994.

1918 6-CYL. Buick, good tires, extra good condition, can be seen at 494 Washington st.; Quincy Tel. 494.

1917 7-PASSENGER Chalmers sedan. Seen at 494 Washington st., Quincy; tel. 494.

MOTOR TRUCKING

70 SERVICE MEN with Overland trucks to do light or heavy trucking; long distance. J 184, Boston American.

WILL work steady for $2 hour, 2-ton G. M. C. truck. Tel. OWNER, Jamaica 2804-W.

REAL ESTATE—MISCELLANEOUS

SATURDAY, MARCH 20
AT 3 O'CLOCK
NO. 28 WELD HILL ST.
FOREST HILLS
Fine two-family house, good residential neighborhood; $1000 cash buys a house; $200 in cash, certified check or Savings Bank Book at time of sale. For further particulars apply to
JOHN C. KILEY & CO.
18 TREMONT ST., BOSTON 9

BOSTONIAN **PAINT** $2.00 Gal. Other Grades $1.35 TO $3.75
Write for price list and color cards. Mail orders.
FALVEY PAINT CO.
59 CANAL ST. Near North Station
46 HIGH ST. Near South Station

Wankets Ever Ready **PAINT** $1.95 Gal. Varnishes, brushes at Cut Prices. Free Local delivery. Ask for catalog.
SOUTH END HARDWARE CO.
1695 Washington and 1 Garland st., Boston

BUNGALOW, $335
$35 DOWN, $8 a month, brand new, in grove on large lake, boating, bathing, fishing; 10c fare from Boston. P 45, Boston American.

PAINT $1.75 GAL. 32 Shades. Send for color card. Varnishes
ELIOT HARDWARE CO., 88 Portland St.

REPAPER when needed and keep your property up.
HENRY BOSCH CO.
Alfred Peats Branch, 118 Summer St.

ARE you contemplating selling or buying a business or real estate, consult our office before making a step further, we do translating of foreign languages. B. HIRSCH & CO., interpreters, notary public, commercial brokers, 816 Dexter bldg., 453 Washington st., Boston.

REAL ESTATE—BELMONT

TO BUY, sell or insure, tel. Camb. 638 and ask WILLARD E. CHERRY; he probably knows. Address 580 Mass av., Cambridge.

REAL ESTATE—CHELSEA

3-FLAT HOUSE, 14 rooms, ranges, gas, h. and c. water, set tubs, front and back piazzas, on Maverick st.; price $5,500, easy terms; don't miss it. Address P. O. Box 41, Chelsea.

REAL ESTATE—MEDFORD

$3,300—SINGLE HOUSE, open plumbing, big garden; $3,600, 2-family corner house, with stable; $500 down, 2-family house, all improvements. H. C. HARRIS, 38 Medford st.; tel. Med. 2393-R.

REAL ESTATE—WINTHROP

WINTHOP CENTRE—For real estate of all kinds, call M. A. CUSECK, opp. Centre Station; phone Winthrop 1290.

HOUSES for sale, land, room registry. MOORE, Highland Station; tel. 1014-R.

REAL ESTATE MORTGAGES

$50 TO $300 TO LOAN on small second mortgages. Room 1018, 101 Tremont st., Boston.

BUSINESS PROPERTY TO LET

STORES AND TENEMENTS.
SEVERAL small stores, also tenements, low rent. M. J. HICKEY, 180 Friend st., Boston.

APARTMENTS—CAMBRIDGE

EVERETT ST., 11—Four rooms, completely furnished, piano, dishes, etc., $60 per month; available now. See JANITOR.

APARTMENTS—JAMAICA PLAIN

3, 4, 5 ROOMS, gas, toilet and stove, $2, $2.50, $3.50 week. Apply 63 Lamartine st.

APARTMENTS—ROXBURY

APARTMENT to let, 10 Hallock st., 3 rooms, gas, stove, improvements. See Janitor.

HOTEL GREELY, 24 Hammond st.—Suites $14 and $15. Apply to JANITOR.

APARTMENTS—SOUTH END

1865 WASHINGTON ST.—5 rooms, gas and range, $4 per week.

APARTMENTS—SOUTH BOSTON

117 WEST 8TH ST.—Sunny four-room, $8 per month.

APARTMENTS—WINTHROP

11 NEPTUNE AV., Ocean Spray, furnished, heated two-room kitchenette apartment.

FURNISHED ROOMS—CAMBRIDGE

IVALOO CHAMBER, 41 Ivaloo st.; 2 rooms, steam heat, bath and kitchenette, $10 per week; 6 minutes from Harvard and Central sqs., Cambridge, take Porter sq. car; see janitor.

RUSSELL ST., 7—To let, desirable sleeping room, furnished, $4 and $5, respectively; 1st class board if desired, gentleman preferred, home privileges. Tel. Cambridge 4454-M.

LARGE, front room with board near Central sq., Cambridge; 4442-W.

FURNISHED ROOMS—ROXBURY

FOR choice rooms apply ROXBURY ROOM REGISTRY, 76 Waverly st.; 1088 Rox.

DUDLEY ST., 483—One large square room and kitchenette, neatly furnished, running water, telephone, all conveniences.

FEMALE HELP WANTED

Cambridge Employment Bureau
698 MASSACHUSETTS AVE., CENTRAL SQ.
5 minutes from Park St.
GOOD POSITIONS IN FACTORIES.
$11 to $15 to start. Clean, pleasant work.
Also other positions open.

FURNISHED ROOMS—BACK BAY

W. NEWTON ST., 249—Near Huntington av.; nice parlor with kitchenette; tel.

FURNISHED ROOMS—SOMERVILLE

A PLEASANT, clean front room on bath room floor, near steam and electrics. Tel. Somerville 1912-W.

FURNISHED ROOMS—SOUTH END

PEMBROKE ST., 118—2 rooms to respectable couple for work; small lodging house.

W. CONCORD ST., 155—Large, sunny, front parlor, housekeeping, hot water; tel.

WORCESTER ST., 55—Suite of 2 large rooms, light housekeeping, bath floor; tel.

STEAM heat, housekeeping rms., kitchenette. MOLLINS, 754 Tremont st., 8 to 5 p. m.

FEMALE HELP WANTED

Wanted Immediately
GIRLS TO LACE AND DRESS SHOES
Good Job, Steady Work.
APPLY
French Shriner & Urner
63 Melcher St., So. Boston

GIRLS
Bundle & Stock Girls
16 Years or Over.
Neat in appearance; permanent position.
Good Pay
Apply to Superintendent,
Raymond Syndicate

WANTED
Women Attendants
APPLY
Boston State Hospital
DORCHESTER CENTRE, MASS.

Experienced Salesladies on Cloaks and Suits
ALSO
Experienced Milliner
None but experienced need apply.
EAGLE CLOAK CO.,
573 Washington St., City

PAPER BOXES
EXPERIENCED GIRLS wanted to operate S. & S. wrapping machines. Also experienced girls for S. & S. gluing machines. Apply PAGE & SHAW, Inc., 18 Ames St., Cambridge.

GIRLS
EXAMINERS
TRIMMERS
EXPERIENCED on cotton shirt waists; steady position, good pay; apply ready for work. COLONIAL WAIST CO., 65 Bedford st., Boston.

10---GIRLS---10
FOR LABELING BOTTLES
Good Pay, Steady Work.
Champagne Vineyard Breweries
1 Washington St., Room 35
Tel. Haymarket 3473

Buttonhole Maker
EXPERIENCED operator on buttonhole machines; also operator on overlock machines; 44 hours per week and good wages. L. P. BAMBERGER & CO., 72 Kneeland st.

LAUNDRY HELP
SHAKERS and folders wanted at once. Apply COPLEY-PLAZA HOTEL, Copley sq., Laundry Dept.; inquire Mr. Skogland.

WANTED
OPERATOR for tobacco stripping machine. WORCESTER CIGAR CO., 108 Front st., Worcester, Mass.

COLORED WAITRESSES
WANTED. Apply to HEAD WAITER, Smith Hall, Boylston st., Cambridge.

GIRLS WANTED
IN FACTORY, light work. UNIVERSITY BAG CO., 185 Franklin st., city.

FEMALE HELP FOR ASSEMBLING
ELECTRICAL specialties. MERRILL MFG. CO., 460 Harrison av., Boston.

CHAMBERMAID
SEE Housekeeper, HOTEL OXFORD, 46 Huntington av., Boston.

AN EXPERIENCED bookkeeper wanted for permanent work. Apply PURITAN FIBRE CO., 184 Summer st., Boston.

A WOMAN wanted to take care of baby year old. MRS. STONE, 71 Bowdoin av., Dorchester; tel. Dorchester 7770.

EXPERIENCED stitchers on power machines, operators experienced on shirts preferred; also girls to learn, paid while learning; light, airy shop, good working conditions, good pay, steady work year round. JACOB DREYFUS & SONS, 68 Summer st., Boston.

GIRLS—Housework, a couple, $100 month for housework. WILLIAMS AGENCY, 8 Hingham st., Cambridge.

GIRLS wanted for shaking, feeding and folding at the HIGHLAND LAUNDRY, 48 Geneva av., Dorchester, near Grove Hall.

HAIRDRESSER AND MANICURIST. MISS KEHOE, rooms 807-808, 584 Columbia road, Uphams Corner, Dorchester, Mass.

KITCHEN WOMAN wanted, no Sunday work. Apply DURGIN, PARK & CO., 30 North Market st., Boston.

MILLINERY makers, steady position. 409 Standish Bldg., 367 Boylston st., Boston.

MOTHER'S HELPER. Phone Roxbury 5906-R.

SECOND GIRL wanted. Apply to DR. BUEHLER, Cambridge Relief Hospital, 199 Prospect st., Cambridge.

STENOGRAPHER. Apply to DR. BUEHLER, Cambridge Relief Hospital, 199 Prospect st., Cambridge.

STENOGRAPHER wanted; must be capable girl. P. O. Box 1850, Boston.

WAITRESS, experience not necessary. 253 Washington av., Winthrop; tel. Winthrop 81517.

WIDOW housekeeper from 20 to 40 years, 4 rooms, good home, wages $4 per week; call 10 a. m. to 1; take Bunker Hill car. 85 Pearl st., Charlestown. SHAW.

WANTED — Experienced glass machine presser and experienced top stitcher. MUTUAL SHOEMAKERS, Inc., 115 Centre st., Malden.

50 INEXPERIENCED girls, parlor maids, waitresses, second maids, chambermaids to do sewing, cooks, waitress-chambermaids, maids and pantry girls. BOSTON EMPLOYMENT AGENCY, 274 Boylston st.

GIRLS
Girls from Boston, Charlestown, East Boston, Chelsea, Somerville, Cambridge, Everett, Medford. Cars from these points and others leave you almost at the doors of this factory. Best place in Boston for transportation to and from work. 100 Girls from 16 years up wanted for general work.
LOOSE-WILES BISCUIT CO.
"SUNSHINE BISCUITS"
226 Causeway St., Boston

STITCHERS
To work on white duck garments.
Also experienced
2-Needle Operators
Empire Mfg. Co.
587 Harrison Ave., Boston

GIRLS WANTED
16 years or over to make paper cups; light, clean and steady work; pay $11.00 a week while learning; 48 hours a week; half holiday Saturday.
APPLY TO
AMERICAN WATER SUPPLY CO.
FIRST & THORNDIKE STS.
EAST CAMBRIDGE, MASS.
Take Harvard Sq. or Clarendon Hill Car at Haymarket Sq. Stop Just Over the Viaduct.

WOMAN for dining room and other work. BOSTON STATE HOSPITAL, Dorchester Centre, Mass.

Experienced Operators
ON ladies' neckwear; best working conditions, 12 o'clock Saturdays, pay for holidays. See MR. ORR, Farrington & Orr, 147 Summer st.

KITCHEN MAID
WANTED (white), TRINITY COURT CAFE, 175 Dartmouth st., Cambridge.

FEMALE HELP—MISCELLANEOUS

LADIES AND GENTLEMEN—We will train you for the movies, dramatic or vaudeville. Call or write, inclose stamp. 100 Boylston st., room 402.

MALE HELP WANTED

SHOE FACTORY
WANTED—Experienced Ultima heel shaver on women's shoes. VICTORIA SHOE CO., 16 New st., East Boston.

SALESMEN
WE have a splendid opportunity to offer to a man who is already a producer in the security business. Come to see us and have this proposition laid before you clearly and in a confidential manner. 209 Equitable Building, 10 a. m. to 4 p. m.; tel. Main 2595.

ERRAND BOYS
WANTED—Two or three smart errand boys about 16 years of age, whose parents would be interested in their boys learning the automobile accessory business. See MR. MACE, BARCOM'S, Inc., 224 Columbus av.

COLORED WAITERS
AND bus boys wanted. Apply to HEAD WAITER, Memorial Hall, Cambridge.

TWO STABLEMEN
WANTED. Apply T. J. CALLAHAN & CO., 665 Cambridge st., East Cambridge.

Elderly Elevator Man
HOTEL SOMERSET, Commonwealth av.

AN OPENING for experienced housefurnishing buyer—We will treat in confidence applications from men who have made good as housefurnishing, crockery and glassware buyers; we want a man who can create new business and care for a volume already in existence; the man who gets this opening can command a substantial salary; write immediately, giving full details. LOVEMAN, JOSEPH & LOEB, Birmingham, Ala.

BELL BOY—Wanted that can answer switchboard. Tel. Brookline 8200.

I WANT 50 MEN—Wages, room, board, "cooperative contract," learning barbering. 814 Washington st., Boston; ALDIS OWEN HALL.

JOB PRESSMAN wanted; none but first-class need apply. MADDEN & FANDEL CO., 58-62 Keyes st., Jamaica Plain, near Jamaica Plain car barns.

MOLDER—Man to run straight molder, builders' finish. BURNHAM BROS., Newton Centre.

TAILOR wanted for bushel work and pressing; steady work. 1605 Beacon st., Brookline.

WANTED—A first-class cleaner, one who can spot; press men, press women; steady work. THE DILLON DYE WORKS, 5 East Merrimack st., Lowell, Mass.

WANTED—Structural steel draftsmen for office bldg., mill bldg. and bridge work; location Eastern Penna. Apply McCLINTIC-MARSHALL CO., 68 Devonshire st., Boston.

WANTED—Able-bodied men to work on large truck. See FOREMAN, Summer and Hawley sts., between 7 and 8 o'clock a. m.; wages, $4 day.

WORKING GARDENER wanted on private estate in North Natick; must be experienced with flowers and vegetables; no living accommodation on place so prefer man who lives in Natick, Cochituate or Framingham; position permanent, good wages. Call or address MR. TOBEY, 80 Summer st., Boston.

500 MEN for woods with company that has about a forty-day drive, also factory and construction. Laborers hire with Mac at UNITED LABOR AGENCY, 22 Kneeland st., Boston.

10 GOOD automobile repairmen and machinists wanted, must be A1 men, no others need apply. Apply Mr. Brighton, 9 Pearl st., Brookline. L. A. MORGAN CO.

MALE HELP WANTED

FINISHERS IN PAINT
Also Trimmers in Upholstery Dept.
HENLEY KIMBALL CO.
167 VASSAR STREET, CAMBRIDGE

Boston Banking Concern
In stage of expansion is seeking man to develop for managerial positions where earnings are from $5,000 a year upwards; previous experience not essential; a clean, open mind, with ability to recognize and tell the truth, high-class reference and the determination to succeed are the essentials necessary to qualify for this position. Call between 10 and 12 a. m. and 2 and 4 p. m. for appointment. Suite 701, 35 Congress st., Boston, Mass.

WANTED—Experienced man to lay carpet and linoleum; good wages; all replies treated strictly confidential. Apply to
Rhode Island Rug Works, Inc.
678 Westminster St.
Providence, R. I.

Automobile Finishers
AND
VARNISH RUBBERS
THOS. J. O'BRIEN,
9 Carleton St.
KENDALL SQ., CAMBRIDGE

WANTED
Two Assistant Cooks
APPLY TO
MR. GILMAN
BOSTON STATE HOSPITAL
DORCHESTER CENTRE, MASS.

Russet Repairers
ON MEN'S WELTS
Coleman Roberts Shoe Co.
253 A St., South Boston

BRIGHT OFFICE BOY WANTED
OVER 16
Apply to Miss Saunders, Third Floor, American Building, 80 Summer St.

Help Wanted
FOR small Cotton Mill in the country. Steady work, good pay, nice 5 to 7-room tenements at $1.25 to $3.75 per week. Can get all the land you wish for garden. Good schools and a fine place for little children. Write to C 172, Boston American.

WANTED
ENGINEER
Second or third class. BUTTRICK LUMBER CORP., Waltham, Mass.

J.&L. Operator Wanted
First-class man for high-grade work. Good wages and the best of working conditions.
BICKNELL-THOMAS CO.,
GREENFIELD, MASS.

Pin Setters, Men, $25 Week
Experienced, Fast, Steady Work
UNION BOWLING ALLEYS
249 Friend St.

Good Live Canvassers
WANTED at once, good commission. Apply 25 Huntington av., room 205, 10 to 4 p. m.

LOAM MOULDERS
WANTED. Apply at works, DAVIS & FARNUM FOUNDRY CO., Bleachery Station, Waltham.

WAGON PAINTERS
FOR all branches of business, 44 hours, good wages. J. J. WALSH & CO., 1540 Columbus av., Roxbury.

STABLEMAN
EXPERIENCED, to take care of harnesses and horses; good wages. Apply MARSHALL STABLES, 961 Warren st., Roxbury.

DRAFTSMAN
EXPERIENCED on machinery, mill or power plant work. Apply B. F. STURTEVANT CO., Hyde Park, Mass.

AGENTS, CANVASSERS, SALESMEN

SALESMEN—Write for list of lines and full particulars; earn $2,000 to $10,000 yearly; big demand for men; inexperienced or experienced; city or traveling. NATIONAL SALESMEN'S TR. ASSN., Dept. 178, Chicago.

MOVING PICTURE operators taught. EASTERN M. P. AGENCY, 18 Boylston st., room 45.

DIAMONDS, WATCHES AND JEWELRY

ROY PAYS CASH Full Value For Diamonds
Gold, Silver, Platinum, Collateral Loan tickets bought, large loans on same, low interest. J. ROY, 77 Summer st., room 51; tel. Beach 54515

ALSTERLUND
CASH PAID
OLDEST, LARGEST, RELIABLE FOR DIAMONDS.
GOLD, PLATINUM AND SILVER.
Collateral Loan Tickets.
36 BROMFIELD ST., ROOM 303

$1 DOWN Diamonds and Watches. Large stock, lowest prices. L. H. BURACK & CO., 5 Bromfield St.

STORE AND OFFICE FURNITURE

S. M. LEVIN CO.,
70-72 SUDBURY ST.,
OFFICE FURNITURE, store and restaurant fixtures. Boston agents for H. J. Hunt, showcases, cash registers, safes, bought, sold; cash or terms. Phone Haymarket 1506-R.

ICE CHESTS, STORE FIXTURES

FOR GROCERS, MARKETS, RESTAURANTS BUY HERE AT OUR BIG FACTORIES. Tel. Chas. 70. WHITMAN CO., Sullivan sq.

STORAGE

HUB STORAGE WAREHOUSE
949 Washington St. Tel. Beach 5.
Rooms $1 a mo. up. Licensed and Bonded.

DOGS, CATS, PETS, ETC.

HANDSOME collie pups, males and females, well marked, $8-$15. 61 Hancock rd., Malden; tel. 1636-R.

SEWING MACHINES

LADY must sell this week, $60 Singer, good as new, $5. 263A Somerville av., Somerville.

PRINTING

1,000 BUSINESS CARDS, $2.75
1,000 BILL HEADS, $4.75; statements, $4.75. HEFFERNAN PRESS, 21 Bromfield st.

AUCTION SALES

AUCTION SALE
898 Cases Canned Goods
PEACHES, SALMON, PEAS
High Grade. Your Opportunity to Buy.
SOLD IN CASE LOTS. NO RESERVE.
Friday, March 19, 1920, 10:30 a. m.
67 MILK STREET, BOSTON, ROOM 86
NEWELL D. ATWOOD, Auctioneer

MALE HELP—MISCELLANEOUS

BEAR IT IN MIND
Headlight's, Carter's, Sweet Orr's
Union-Made Overalls
Our Prices Always the Lowest
UNION HAT CO.
130 Hanover St.
Don't Forget the Number

DO YOU want to learn to operate a motion picture camera? Call or write COLONIAL FILM PRODUCING CO., 100 Boylston st., rm. 403.

ENGINEERS AND FIREMEN instructed for license according to the State law, the recognized school. James Coyne, M. E., instructor. STATE STEAM ENGINEERING SCHOOL, 97 Haverhill st.; free catalog. ALWAYS OPEN.

FIREMEN, BRAKEMEN, $175-$225 monthly, Massachusetts railroads, experience unnecessary. Write (name position), RAILWAY ASSOCIATION, Dept. 237, Brooklyn, N. Y.

PIANOS AND MUSICAL INSTRUMENTS

NORRIS 181 TREMONT STREET
HEADQUARTERS FOR PLAYER PIANOS
REMEMBER in our player pianos lead tubes are used. This means durability. Others use rubber tubes. Our pianos play all music. You can play and sing in any key. O. S. S. and other standard music rolls for sale. Your piano exchanged at full value. Send today for catalogue and terms. Open evenings.

WE offer 3 practically new Henry F. Miller upright pianos, mahogany and walnut cases, at greatly reduced prices. Pianos guaranteed. Bargains. CHAS. S. NORRIS, 181 Tremont st.

2 STEINWAY Upright Pianos, one of them just like new; we have never offered better. Why not procure a piano for a lifetime at half price? CHAS. S. NORRIS, 181 Tremont st.

SEVERAL Grand Pianos, Chickering, Kroeger, Kranich & Bach, McPhail, new and used; wonderful bargains just now. See and hear these pianos. CHAS. S. NORRIS, 181 Tremont st.

25 UPRIGHTS, standard makes, exchanged for Player Pianos. We offer these pianos at prices that cannot be duplicated. Let us talk it over. CHAS. S. NORRIS, 181 Tremont st.

WE offer our customers the Aeolian Vocalion with the wonderful graduola, the phonograph of better tone, that you can play. Send for catalog. CHAS. S. NORRIS, 181 Tremont st.

We will take your Liberty Bond at full face value toward purchase of any piano, player piano or phonograph. CHAS. S. NORRIS, 181 Tremont St. Open evenings.

WE will pay cash for used Upright Pianos. Our representative will call and make estimate free of charge. Write to CHAS. S. NORRIS, 181 Tremont st., or telephone 636 Beach.

BEST BARGAINS
PIANOS AND PLAYERS
NEW AND USED
BEST piano bargains in Boston: used Chickering uprights, $50, $65, $75; used Hallet & Davis, Steinway and others, $100, $125, $150; several new upright pianos, $125, $150, $175; terms as low as $5 down, $1 a week. J. P. COLLINS, 100 Summer st., cor. Devonshire.

PHONOGRAPHS
ALL MAKES repaired, all work guaranteed, prompt service; records, supplies and reproducers, tone arms and new motors; my repair shop is as complete as any in Mass.; call me any time; open evenings until 10 o'clock. LOWELL PHONOGRAPH SHOP, 760A Tremont st., Boston, Mass.; tel. Back Bay 7688.

MASON & HAMLIN.
SMALL mahogany upright, as good as new, and is offered about ½ the regular price; suitable for an artist.
STIEFF, 122 BOYLSTON ST.

$5 DOWN, $1 A WEEK
Pianos from $75 up; renting, repairing. BROOKS, 32 Boylston st., 1 flight.

GARRITY sells beautiful upright pianos, $45 to $95. 396 Mass. av., Boston.

NICE tone piano for sale, $10. Call 2 to 9 p. m., suite A, 295 Huntington av.

WANTED—Upright piano, will pay good cash price. Tel. Back Bay 1223-W.

SPOT CASH paid for pianos, anywhere, any condition. 32 Boylston st.; tel. Beach 2682-M.

DANCING

FLORENCE KELLY
SCHOOL, 200 Huntington av.; tel. B. B. 8168.
50c Priv. or class, latest N. Y. steps, learn quickly; socials Tues. eves; call any time.

HEINEMANN HOUSE, 176 Tremont st., beginners Tues., Thurs.; advanced Mon.; socials Wed., Sat.; private lessons at your convenience; latest N. Y. steps and dances; free catalog.

LOOMIS, 200 Huntington av., Back Bay 7884—Classes Mon. and Fri. evenings; private lessons any time; social dancing Wed. and Sat. evenings; fancy and step dancing taught.

SLYE—Trinity building, 168 Dartmouth st., near Copley sq.; ballroom dancing; 12 lessons (4 private, 8 class), $4; 4 private, $3; other courses, $5, $6. Call any time, 2 to 10.

YOU LEARN ballroom dancing quickly at BAY STATE, 1031 Washington st.; circulars.

MUSIC

"RAG" THE Piano in 20 Lessons Banjo in 20 Lessons Ukulele in 10 Lessons
ALL string instruments taught quickly; guaranteed; expert instruction; private lessons; open evenings, booklet free. Beach 7848. CHRISTENSEN, 706 Dexter Bldg., 453 Wash.

PIANOS TUNED $1
WORK guaranteed. PROFESSOR HALL, 159 Huntington av., 25 years' exp. Chickering, Steinway, expert repairing; go anywhere. Tel. Back Bay 8158.

RAGTIME IN 10 to 20 lessons; send for free booklet. UNITED SCHOOL OF POPULAR MUSIC, 80 Hunt. av.

DRAMATIC

MOVIE ACTING
SPLENDID opportunity for a few people of ambition to take part in a film production now in preparation; slight expense; call early. SILVER BELL PICTURES CORP., 229 Berkeley st., cor. Boylston.

CLOTHING

MARKS & CHESTER
The Wage Earners' Friend
43 YEARS OF HONEST DEALING
The largest variety of custom made, slightly worn or misfit clothing in New England; suits and overcoats from $3 to $12; coats and pants $1 to $8; coats and vests from $1 to $2; far better than cheap new stuff.
GET WISE TO THIS
Highest Grade Dress Suits for sale and to let
105 Dudley St., Cor. Dudley Sq.
LOOK FOR THIS NUMBER
Near DUDLEY ST. STA.; OPEN EVENINGS TILL 9; SATURDAYS TILL 11.

BIG SALE ON STUDENTS MISFIT CLOTHING
Big bargains on all kinds of leading brands of misfit men's overcoats and suits as low as $10 to $4.95; pants, 49c; hats, underwear, shirts, raincoats, gloves, sweaters, 33c; trunks, bags, suit cases, 39c.
WOLF COHEN & CO.
2075—Washington St.—2073
Open 8 A.M. Till 10 P.M. Sat. 12 P.M.

TO DRESS BETTER
WEAR the best clothes; to get them use our cash store orders; men's uniforms a specialty; sold on easy terms. TREMONT CREDIT CO., 795 Tremont st.

SAVE 60c ON THE DOLLAR
Sam's Bargains—Students' Clothing.
128 Eliot St., Next Plymouth Theatre

EVENING GOWNS and opera coats to rent; for all occasions; slightly worn coats, suits and dresses for sale; $3 up, furs and fur coats, $5 up. DEGROOT, 34 Tremont st.

FURNITURE

Highest Cash Prices
PAID for second-hand furniture, graphophones, bric-a-brac; write or phone. SAM'S FURNITURE STORE, 500 Dudley st.; Roxbury 3966-M.

WINDOW SHADES, 60c
ON YOUR OLD ROLLERS, all colors. DOBSON SHADE & AWNING CO., 121 Court st.

I PAY highest prices for all kinds of furniture, prompt attention given. Call, write or phone M. SPECTOR, 327 Tremont st., phone Beach 6849.

DENTAL

DR. MARK ROMANOW,
Dentist,
15 School St.

BUSINESS OPPORTUNITIES

Business Chances
THAT ARE WORTHWHILE
There are many men working on salaries whose ability could easily build up for them a splendid business. They hesitate because the right opportunity does not present itself.
Every day the American prints in this column many splendid business chances—any one of which may give you your opportunity to make good.
Don't wait until someone else tells you of these opportunities—watch this column every day.

Packing Cases and Boxes
BEST prices. ATHENS CASE & BOX CO., 448 Dorchester av., S. B.; tel. S. B. 88.

PARTNER WANTED—A growing and legitimate automobile proposition, a chance to go in business for yourself and make good; exclusive agency; $2,500 needed, money secured. BURNES & CLOUGH, 682A Tremont st.

PARTNER wanted in the auto tire business, finely equipped shop; sickness causes me to sell my interest; $2,000, money secured. BURNES & CLOUGH, 682A Tremont st.

LODGING HOUSES bought and sold, cash or terms. BURNES & CLOUGH, 682A Tremont st. 13.

FOR SALE—Several lodging houses, South End, from $475 up. Before buying see MOLLINS, 754 Tremont st., Boston.

9 TO 20-room lodging houses, $450 to $2,000, good locations. Tel. KELLEY, 617A Tremont st.

FOR SALE—Lunch room, good business location, $300 cash. 9 Walnut st., Woburn.

LEGAL AND PUBLIC NOTICES

Justice of the Peace, Notary
ALWAYS HOME, AL COREY, 44 Cortes st., near 310 Columbus av. (GO ANYWHERE) Phone Beach 5216-J for appointment. NOW.

LAWYERS

ALLEN'S LAW OFFICE, 28 School st., room 31—Specialists in conducting marriage troubles and other cases very quietly in all States; welcome to advice. Call, write or phone Main 1250. Bankruptcy, Probate Court cases. Easy terms. Evening appointments. Strictly confidential.

DETECTIVES

G. L. OAKES DETECTIVE SERVICE
BOSTON'S WOMAN
DETECTIVE
40 TREMONT ST. TEL. HAY. 1386.

MISCELLANEOUS

DEAD STORAGE
2 Floors in Well Located Building.
Elevator Service.
Phone Main 3066

$—JUNK—$
MIXED RAGS, 4c lb.; books, $1.65 cwt.; paper, 80c cwt.; iron, 60c cwt.; highest prices for old metal. Tel. Rox. 2101; will send truck.

UNITED STATES GOVERNMENT SALES

Government Sale!
Salvage Sale of New and Second Hand
Furniture and Cafeteria Equipment
Will Be Held in the
Cafeteria Bldg. at Quincy, Mass.
Starting
MONDAY, MARCH 22,
10 A. M.
Continuing Daily Until Stock is Sold
—Sale Being Held by Department of Labor Under Auspices
U. S. HOUSING CORPORATION

CASH REGISTERS

NEW and SECOND-HAND REGISTERS. We buy, sell, rent, exchange and repair. FRANK T. KNIGHT, 10 Blackstone st. Branch 128 Washington st.; tel. Rich. 3194.

LOST AND FOUND

LOST OR STOLEN—Large black and white Boston bull terrier, large white collar, breast and forelegs. Notify A. L. BACON, Arlington, Mass.; tel. 397-R; reward.

LOST—Between Fields Corner and D st., South Boston by the way of South Station, a pair of rosary beads, Saturday, March 13; finder please call Dorchester 7066-W.

LOST—Tuesday p. m. in Jamaica Plain car, black seal purse containing money and keys. Please call Jamaica 2721-M.

LOST—Pearl necklace, between Pleasant st. and Coolidge Corner, liberal reward. H. G. MORRIS, 373 Washington st., room 93.

LOST—Lady's gold wrist watch, gold face, black silk wrist cord. "A. M. A." reward. DR. S. SIMONS, Phone Back Bay 6400.

LOST—Lady's bag, Main st., Charlestown. Return MISS N. KELLEGHER, 107 Rutherford av., Charlestown.

$50 REWARD: lost, a pearl earring, set with diamond, between Mechanics Hall and 45 Commonwealth av.; tel. B. B. 4847.

DEATHS

BALDWIN—In Waltham, March 16, Mary H. Baldwin, 69 years.
Funeral services at her late home, 225 Trapelo rd., Thursday at 2 p. m.

BENSON—In East Boston, March 15, Sophia C., wife of Andrew Benson.
Services at the funeral parlors of Charles A. Rollins, 300 Meridian st., Thursday, March 18, at 2 p. m. Relatives and friends invited.

BRAY—Suddenly, March 15, Charles A. Bray.
Funeral services at his late residence, 76 Hillside av., Arlington Heights, Thursday, March 18, at 2:30 p. m. Interment at Millbridge, Me.

CARLTON—In Chelsea, March 15, Nettie L., wife of Francis I. Carlton, 68 years.
Services at residence, 223 Washington av., Friday at 2 p. m.

CASHMAN—In Chelsea, March 17, Eugene M. Cashman.
Funeral from his late residence, 85 Maverick st., Saturday at 8 a. m. Solemn high mass at St. Rose's Church at 9 o'clock. Relatives and friends are kindly invited. Late member of Bay State Court 129, M. C. O. F. Kindly omit flowers.

CLISBY—Formerly of Winthrop, Lucy Amanda, widow of Benjamin W. Clisby, in her 72d year.
Funeral from the residence of her son, William A. Clisby, 132 Main st., Winthrop, Thursday at 2:30 p. m. Relatives and friends invited.

COLBERT—In Roxbury, March 15, Thomas, beloved husband of Catherine Lane Colbert.
Funeral from his late home, 53 Quincy st., Thursday, March 18, at 8:30 a. m. Solemn requiem high mass at St. John's Church at 9 o'clock. Relatives and friends invited. Auto cortege. Late member of Charles Russell Lowell Post No. 7, G. A. R.

DYER—In East Boston, March 16, Mary [illegible] (nee Moore), beloved wife of Albert [illegible] Dyer.
Funeral from residence of his sister, Mrs. C. Paris, 20 Brooks st., Friday at 8:30 a. m. Solemn high requiem mass at Church of the Sacred Heart at 9. Relatives and friends invited.

EDITORIAL PAGE OF THE **BOSTON AMERICAN** MARCH 18, 1920 BOSTON.

Measures That Would Cure Most of the Troubles and Tendencies Which Distress and Alarm Us Today

(1) To nominate for the Presidency by direct nomination and to elect by popular vote.
(2) To elect the Cabinet officers and make them responsible to Congress.
(3) To deprive the President of the power of patronage; to put public offices as nearly as possible under Civil Service, and have appointments made by a committee of Congress.
(4) To elect Federal Judges, including Supreme Court Justices, by popular vote.
(5) To apply the Initiative, the Referendum and the Recall to national matters.

Legislature Should Pass Spencer Maternity Bill Today

It is to be hoped that the Massachusetts Legislature will show today that it has at heart the welfare of the motherhood of the Commonwealth by passing the bill of Miss Edna Lawrence Spencer, providing maternity benefits for expectant mothers unable to provide proper care for themselves.

Two bills are before the Legislature today of similar title and apparently similar nature, but widely differing in their application. The other bill is that of Representative Benjamin Loring Young.

The Boston American believes Miss Spencer's bill to be the superior, and urges upon the members of the Legislature to pass the Spencer bill and to reject that of Representative Young. While both provide State aid for needy prospective mothers, both immediately before and after the period of confinement, there are two main points of difference.

The Spencer bill provides a cash benefit for mothers, attached to which there shall be no stigma of charity, but which will allow the mother a certain freedom of choice, particularly in the selection of a physician; whereas the Young bill provides no such benefit, but only medical and nursing care.

Further, the Spencer bill provides that in case of illegitimacy, efforts shall be made to locate the father, who shall then be required to reimburse the State for aid rendered. This provision will go far to minimise illegitimacy.

Miss Spencer has spent years of study on this problem, and is eminently qualified to frame the kind of legislation which the State needs. While the American desires in no wise to detract from the sincerity of Representative Young's purpose in the bill which he has submitted, it believes that the latter measure is inferior to Miss Spencer's in the important points named.

Mrs. Endicott's Welcome Gift to Ex-Service Men

Mrs. Henry B. Endicott has done a splendid thing in providing the money to secure for the former war service men of Dedham a handsomely appointed clubhouse.

This gift is in the nature of a memorial to her recently deceased husband and, because it is an appreciation of deeds of the patriotic youth of the town, it is most appropriate, being consistent with the attitude of Mr. Endicott toward the boys who went to war.

He did a great deal for them and their dependents as well as for the community during the war period, and it was his sacrifice of time and physical energy in war activities that hastened his death. Had he lived, undoubtedly he would have given the heroes of his home town recognition similar to that shown them by Mrs. Endicott.

This is a form of recognition the boys are anxious to receive. In American Legion circles the generosity of Mrs. Endicott has won unstinted praise and her good judgment general commendation. It is the hope of every Legion post in the State to have a home of its own some day. Many have made their plans and several have begun the campaign for the raising of the necessary funds.

Such movements should be encouraged. They are for the benefit of citizenship. They promote practical Americanism. They are designed to make for better community spirit, to be community centres for social, health and educational affairs and for the intelligent consideration of all matters affecting local interests.

The example of this good woman should be emulated by other people of means who are sincere well-wishers of those who served in the world's hour of greatest need.

Great Fund Should Be Raised for Clergymen

Rev. Robert E. Speer addressed the clergymen assembled at the Park Street Church the other day in behalf of the Interchurch world movement. Mr. Speer, referring apparently to the source of financial support for our churches, said:

There is no body of men in America as numerous as the Christian ministers that is so unpurchasable, so fearless and so influential as they are. It would be easy to name certain sinister interests in this nation that would like to, but which cannot, buy the Christian ministers.

Great commercial and business leaders are saying that only religion can meet the needs of the nation. But they say this because they fear that those who have charge of the great vaults will break through and steal our wealth and our bonds. We know that religion must have a different motivation than this unchristian selfishness.

Nothing could be more true or better said. It was only recently that a very distinguished gentleman in our State, holding one of our highest public offices, urged better pay for our clergymen lest their discontent should lead them to more searching inquiries into the justification for present social and economic conditions.

The campaign for a great fund with which to pay our underpaid clergymen better wages ought to be general, and all ought to contribute. The American has several times suggested that such a campaign would prove a great success and would preserve the independence of the clergy, a thing very much needed for our democracy. We believe that it would be found that those who do not attend church would be willing to do their share towards maintaining the church, because it would be difficult to find among those who do not attend church regularly many who are indifferent to its welfare and who do not respect its usefulness.

Knock the H Out of Him

Copyright, 1920, Star Company.

Science Proves the Female Best of Species

SCIENCE has proved that Rudyard Kipling was right when he declared, in a poem, that "the female of the species is more deadly than the male." It has gone a step further and decided that the female is not only more deadly, but superior, at least insofar as the animal and insect worlds are concerned.

French scientists investigating the comparative abilities of Mr. and Mrs. Bug, Beast, Bird and Man have decided reluctantly, but conscientiously, that almost invariably in insect, reptile and animal life the female is bigger, stronger, more intelligent, and lives longer than the male of the species.

Some of them even go so far as to make a practice of killing and eating their unfortunate husbands directly the mating season is over.

Dr. W. H. Ballou has written for the Boston Sunday Advertiser a special article on this scientific admission, given out by the French Academy of Sciences. It will appear in Sunday's Magazine Section.

Can a woman lose 100 pounds, retain her health and remain thin? She can, declares Amelia Summerville, actress, once a memorable mountain of flesh, who reduced her weight 110 pounds in eight months—and kept it at that figure.

In a special interview with the Boston Sunday Advertiser, Miss Summerville tells her readers how she lost her superfluous flesh quickly and easily, and how she has prevented its return. Watch for her story on Sunday in the Magazine Section.

Raymond Belmont, son of August Belmont, financier and sportsman, has just been confronted with the harvest of a crop of wild oats, sowed eight years ago.

Raymond, a veteran of the war and happily married to a charming woman, is being sued for $15,000, a sum which he is said to have lost playing roulette at Newport. Edward W. Rankin, the plaintiff, is said to hold Mr. Belmont's "I. O. U." for that amount.

Although the latter admits the signature, he declares that he has no recollection of having signed it. And he denies ever having met Mr. Rankin.

But why does Mr. Rankin bring such a suit in a State where the laws provide that gambling debts cannot be collected by law? Read about it in Sunday's Boston Sunday Advertiser.

Once-Overs

Copyright, 1920, International Feature Service, Inc.

OPTIMISM AND COMMON SENSE

It is great to be an optimist, if you have some good hard, practical common sense back of it.

But simple optimism without constructive work is day dreaming.

The idea that you will come out all right in the end is a hopeful view, but if it causes you to relax effort and choose the cushioned chair while you have such beautiful faith in the ultimate good, you are due for a rude awakening.

Unless you get in line to make the most of your life and your talents all the optimism in the world won't save you from the results of your ignorance and general shiftlessness.

What are you actually doing to merit the optimistic view you express?

You may have an idea that you can cross the stream of success on a smile, but unless you do something to get over there you can sit on the bank and smile all day, but it won't land you anywhere.

The more cheerful you are, as you study and work, the greater your chance of success, but mere optimism won't do anything for you.

Ye TOWNE GOSSIP

Registered U. S. Patent Office.

By K. C. B.

DEAR K. C. B.—I like my freedom, I like my liquor and I like my women wild. They took away my liquor and I made root beer, and there was no kick in it. Then I made more and put two raisins in each bottle. I opened one bottle at the table and everybody got a bath but father. Then he opened one and he got his, and then he said the dara stuff was dangerous. Then a bottle on the windowsill blew up, but there was nobody near it, and it broke the window. Then father said we'd have to empty them, and I took them into the cellar and put them in water like I read the police do in opening bombs. They made a noise and blew out the raisins, and the dog ran behind the furnace.

Then I remember reading about the power of an atom, and I'll tell the world and half of Texas that a raisin is no slouch. And I want to know, since they've taken away liquor will women grow loans, and if they do and are fed on raisins, will they become wild again, and what's the answer. I thank you.

ANTHONY BURGER.
No. 496 Decatur street, Brooklyn, N. Y.

MY DEAR Tony.
IN THE first place.
YOU OUGHT to know.
THAT THIS isn't a column.
FOR BOOT-LEGGERS.
OR WILD women.
AND IT served you right.
WHEN THE bottle blew up.
AND IF your father.
HAD BEEN bringing you up.
THE WAY he should.
HE WOULD never have tried.
THE SECOND bottle.
AND THE reason I'm writing.
IS BECAUSE in your letter.
YOU SPEAK of raisins.
AND IT will make you mad.
WHEN I write and tell you.
THAT I'VE just been.
WHERE THE raisins grow.
AROUND THE town of Fresno.
IN CALIFORNIA.
AND I promised the mayor.
THAT I'D write in my column.
ABOUT THIS town.
AND TELL the people.
ABOUT THE millions of tons.
OR MILLIONS of pounds.
OR MILLIONS of raisins.
THAT THEY send to the market.
ON EVERY year.
AND HE made me a present.
OF A box of raisins.
AND MY three initials.
WERE SET in prunes.
AND I'VE eaten the "K."
AND A lot of raisins.
AND I'VE got to pay for them.
BY WRITING something.
AND I'VE tried to do it.
BUT IT looked like an ad.
AND THEN at the postoffice.
I GOT your letter.
AND IT gives me a chance.
TO WRITE about raisins.
AND TO mention Fresno.
AND I'M sending you four.
AND YOU can make a bomb.
OR A bottle of pop.
OR ANY old thing.

I THANK you.

BEST ENJOY SUNSHINE AND SHUN GLOOM

By Mrs. Wilson Woodrow

IT is a banality to say that living is a very complex affair. Every one knows it. It's a different adventure to each of us, and yet the heavens and the hells of every experience are very much alike.

I can't predict the events that will happen to you. You can't predict those that will happen to me. But there are certain things that each of us may be reasonably sure of.

One is that we will meet our Waterloo more than once, and that exactly expresses my meaning, and is a beautiful example of an Irish bull.

Another certainty is that the Hesperidian apples of which we shall unquestionably go in search will be guarded by a very large, husky dragon with formidable claws and long, sharp teeth. We shall learn that "It is not much that a man can save on the sands of life in the straits of time," and we shall more than once ask ourselves, "And canst thou bear the long recoil, the weary strain?" And the irrevocable answer will come.

"Thou wilt need all the strength
God can give,
Simply to live, my friend, simply
to live."

All this may be taken for granted, and since in every life there seems to be a certain number of dark and rainy days, why isn't it the truest wisdom, the best philosophy to enjoy to the full the sunshiny ones?

We all have some especial plaint and some especial plea. My little plaint is that I think the world might be a better and happier place if we'd let all the prisoners out of the prisons and shut up all the kill-joys in their places.

I wonder why there are so many persons in the world who think it is the proper thing to take their pleasures a little sadly, who haven't the courage to enjoy their lives. What black vein of superstition is in us that we are afraid fully to rejoice in today, but spend our time instead in cowering before the shadowy spectre of tomorrow? It shows a lack of imagination, a morbidity of nature, not to be able to live in the moment.

Letters to the Editor

Owe Vote of Thanks

Editor Boston American:

As a rent-payer, I noted with great interest several articles which have appeared daily in the American on profiteering landlords. I firmly believe that the people of this State owe the American a vote of thanks and gratitude for the efforts in their behalf, not only on this question but on several other., namely, the sale of our merchant ships and the thirteen billion dollar loan to England. In Monday's edition it has opened the people's eyes in regard to a bunch of grafters running under the name of commissioners and the amount of good they are doing.

Brookline. F. J. McG.

All Camouflage

Editor Boston American:

Do you know that probably 90 per cent. or more of the best thinking class (all kinds of skilled workers) believe absolutely that the much advertised activity of all the agencies of the controlling class is nothing in the world but camouflage — absolutely nothing but "hunk"—to pull wool over the eyes of the producing class while their masters bind their fetters even more closely than heretofore? They pretend to be seeking remedies for our present evils, but we don't for a moment imagine it to be a case of not knowing how, but rather a case of not wanting to disturb a set of unjust conditions which create such fat pickings for the greedy, the cunning and the unscrupulous. Why don't you ask for and publish short letters for and against this view and thus discover where we really "are at?"

WILLIAM M. DAVIS.
Newport, R. I.

Today

Is More War Coming?
Beware Russo-Germania
Pretty Euphemism
If You Had a Sand Bank

— By Arthur Brisbane —

Copyright, 1920.

There is serious, threatening possibility of more European war, in the late news.

The German revolution was soon begun, soon done. Chancellor Kapp resigns, becoming plain Dr. Kapp. He, or those that put him up, realized rather late that it might be dangerous to force German workmen into an alliance with Russian sovietism. That would end the chances of monarchy, which amount to little, also property rights of a large class, amounting to a great deal.

The allies don't want any German-Russian combination, and have made that clear.

Once convince German workmen and small property owners that their case is hopeless, their nation permanently bankrupt, and you add German technical skill and directing ability to the Russian maelstrom. Latest cables indicate that the Berlin crowd is demanding soviet rule and alliance with Russia.

Russia and Germany united against the rest of Europe might make the rest of Europe worth less than ten cents on the dollar. The English, French and Italians know it.

Mr. Obregon of Mexico says Mr. Carranza's government intends to make Mexico "safe for Americans." More power to the kind intention. But isn't it the job of the American government to make Mexico safe for Americans? England is able to make the whole world safe for an Englishman.

The wealth of Euphemism is increased by the coroner's decision declaring that Ruth Randall killed Captain Bleyer. Whoever wrote that decision could have reported the Thaw case for the Christian Herald without losing a reader.

The murdered man was found in bed with a bullet-hole in his temple. Ruth Randall, who committed suicide, was lying beside him with a bullet in her head. The verdict describes the dead man as the lady's "intimate friend and associate." There's refined English for you.

The Supreme Court says government cannot tax stock dividends.

Congress plans to tax stock dividends anyhow. A financier asks "will Congress presume to override the Supreme Court?"

It will indeed, if it is a congress of men, not monkeys or puppets. The business of Congress is to make laws and to lay taxes.

The business of the Supreme Court is to say what laws are constitutional.

When the Supreme Court interprets the Constitution in favor of slavery as it did in the Dred Scott case, Congress overrules the Supreme Court with a Constitutional amendment.

When the Supreme Court puts itself on the side of capital, as it did in forbidding any income tax, Congress again overrules the Supreme Court.

And when, as now, the Supreme Court again by a bare majority puts itself on the side of capital as in the stock dividend decision, Congress must, by ordinary legislation if possible, by constitutional amendment if necessary, again overrule the Supreme Court.

The Supreme Court is a referee, not a law-maker. It is a learned body of paid employes, not of dictators.

If you owned a sand bank, had men and horses to work it, needed sand to make concrete, and the dealers in sand sold you half what you needed, charging you two prices, what would you do?

You would go into your own sand bank, dig out your sand, or your neighbors would call you an idiot.

What would you call Uncle Sam, who needs oil for his navy, owns millions of acres containing oil, is charged a double price for what he wants, can only get half that he needs, and does nothing about it?

Not only does the government fail to drill, getting its own oil, its own gasoline, filling its requirements and protecting its citizens from extortion, but, as a climax of idiocy, it turns over the people's oil lands to private exploiters. Presently you will be reading that these gentlemen have doubled the price of gasoline and oil and cannot spare what the government needs.

To say that a government as powerful as this not protecting itself or its citizens from extortion is idiotic, is putting it mildly.

The French have just discovered new deposits of coal, badly needed in spite of the fact that France took the best coal mines from Germany. Do you think France will turn over those coal deposits to private individuals that will say to the French government, "We can't supply you." Not for a moment. The French government is no idiot, and the French people would not stand the nonsense that this American republic endures.